

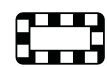

LOCATION MAP

APPLICANT: PANET RESIDENCE
FILE: HPA-2023-01
FIGURE 1



Subject Lands

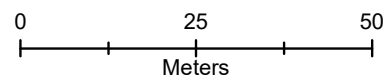

Map created by the Town of Aurora Planning and Development Services Department, 01/02/2023. Base data provided by York Region & the Town of Aurora. Air Photos taken Spring 2022. © First Base Solutions Inc., 2022 Orthophotography.

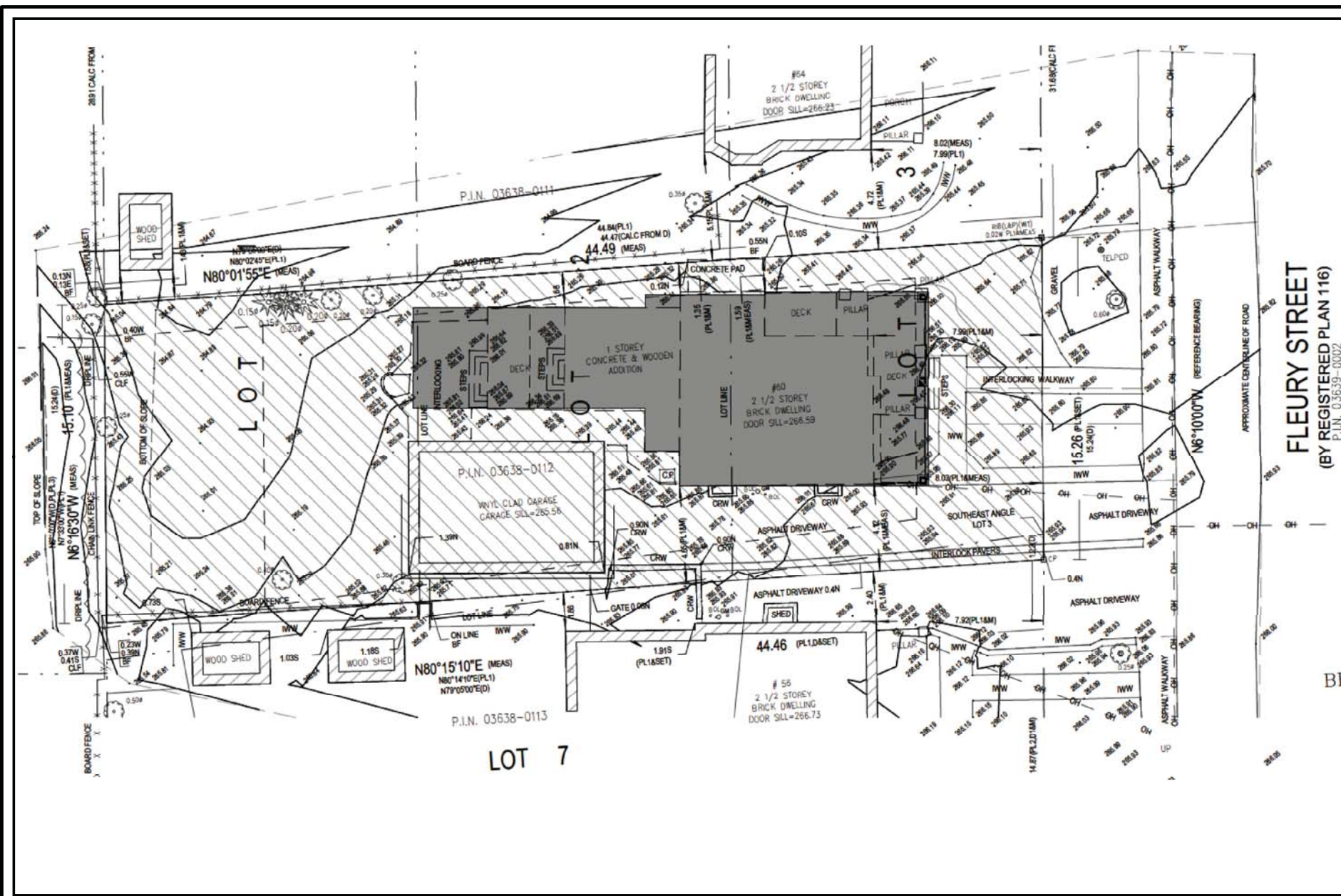

PROPOSED SITE PLAN

APPLICANT: PANET RESIDENCE

FILE: HPA-2023-01

FIGURE 2



Map created by the Town of Aurora Planning & Building Services Department, 01/02/2023. Drawing provided by



PROPOSED EXTERIOR ELEVATION VIEW FROM EAST

APPLICANT: PANET RESIDENCE

FILE: HPA-2023-01

FIGURE 3



Map created by the Town of Aurora Planning & Building Services Department, 01/02/2023. Drawing provided by

Document Path: J:\data\data\Planning Maps\60 Fleury St (HPA-2023-01)\Report_Maps_2023_March\Figure_3_Proposed_Exterior_Elevation_view_from_ast.mxd



PROPOSED EXTERIOR ELEVATION VIEW FROM NORTHEAST

APPLICANT: PANET RESIDENCE

FILE: HPA-2023-01

FIGURE 4



Map created by the Town of Aurora Planning & Building Services Department, 01/02/2023. Drawing provided by



PROPOSED EXTERIOR ELEVATION VIEW FROM SOUTHEAST

APPLICANT: PANET RESIDENCE

FILE: HPA-2023-01

FIGURE 5



Map created by the Town of Aurora Planning & Building Services Department, 01/02/2023. Drawing provided by

Document Path: J:\data\data\Planning Maps\60 Fleury St (HPA-2023-01)\Report_Maps_2023_March\Figure_5_Proposed_Exterior_Elevation_view_from_Southeast.mxd