

Attachment 1

***NOTE (REQUIRED):**
THE CONTRACTOR TO WEED THE
SEEDED BEDS FOR 2 YEARS,
UNTIL WILDFLOWER MEADOW IS
ESTABLISHED.

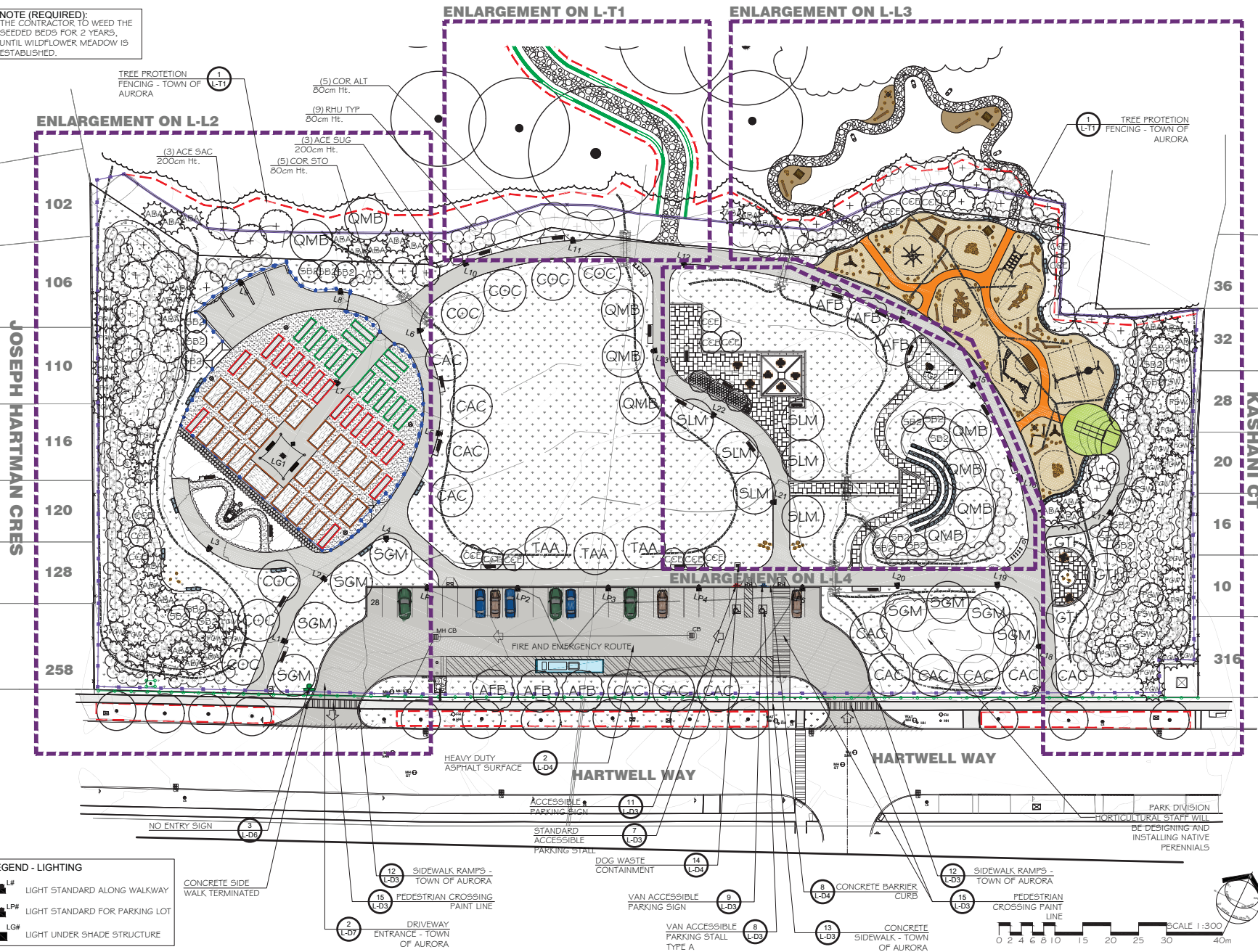

LOCATION MAP



GENERAL NOTES

THE LOCATION OF PROPERTY LINES, ELEVATIONS AND FACILITIES ON THIS PLAN WERE DRAWN ON THE BASIS OF A DIGITAL SITE PLAN OR SURVEY DATA PROVIDED BY OTHER CONSULTANTS.

IT IS THE RESPONSIBILITY OF THE CLIENT AND HIS CONTRACTORS TO CONFIRM THE ACCURACY OF THE SETBACKS, LOCATIONS AND GRADES ETC. ANY VARIATIONS BETWEEN EXISTING CONDITIONS AND THIS PLAN SHOULD BE NOTED ON SITE AND REPORTED TO THE CONSULTING LANDSCAPE ARCHITECT TO DETERMINE THE IMPACT OF THE VARIATIONS ON THE SUITABILITY OF THE PROPOSED DEVELOPMENT.

CONSTRUCTION MUST CONFORM TO ALL CODES AND REQUIREMENTS OF AUTHORITIES HAVING JURISDICTION.

REVISIONS

3	2021/12/02	REVISED AS PER COMMENTS	LZH
2	2021/07/23	COMPLETED DRAWING SET	LZH
1	2020/08/31	CONCEPT DESIGN	LZH
NO.	DATE	NOTES	BY

THESE LANDSCAPE DRAWINGS SHALL ONLY BE USED FOR THE PURPOSES INDICATED BELOW AS NOTED AND WHEN SIGNED BY THE CONSULTING LANDSCAPE ARCHITECT.

<input type="checkbox"/>	CONCEPTUAL	<input checked="" type="checkbox"/>	TENDER
<input type="checkbox"/>	PRELIMINARY	<input type="checkbox"/>	CONTRACT
<input type="checkbox"/>	SITE PLAN	<input type="checkbox"/>	CONSTRUCTION
<input type="checkbox"/>	PERMIT	<input type="checkbox"/>	AS-BUILT

ENGINEER:
PETER FEHERTY, M.Sc., P.Eng
BaseTech Consulting Inc.
309 Roywood Crescent, Newmarket,
Ontario, Canada

GEO-TECHNICAL:
ANDREW WOOD
V.A. Wood Assoc. Ltd
1080 Tapscott Rd, Scarborough, ON
M1X 1E7



THESE DRAWINGS ARE INSTRUMENTS OF SERVICE AND THE LANDSCAPE ARCHITECT RETAINS OWNERSHIP OF THESE DRAWINGS. THEY ARE FOR SITE PLAN APPROVAL ONLY AND MAY REQUIRE FURTHER CONSTRUCTION DETAILING AND COORDINATION WITH THE ARCHITECT FOR MECHANICAL DESIGN SERVICES BEFORE ACTUAL TENDER AND CONSTRUCTION COMMENCES. DIMENSIONS ARE TO BE VERIFIED PRIOR TO CONSTRUCTION. DRAWINGS ARE NOT TO BE SCALED. IT IS ADVISED THAT CONTRACTORS SHALL BE REQUIRED BY THE ARCHITECT PRIOR TO CONSTRUCTION TO ENSURE THE USE OF THE LATEST REVISED DRAWINGS. THE LANDSCAPE ARCHITECT IS NOT LIABLE FOR ERRORS OR OMISSIONS ARISING FROM MISUSE OF THESE PLANS. THESE PLANS AND DRAWINGS ARE SEALED, SIGNED AND DATED, AND THE LANDSCAPE ARCHITECT IS CONTRACTED TO PROVIDE CONSTRUCTION ADMINISTRATION AND INTERPRETATION SERVICES BY THE ARCHITECT. ANY DISCREPANCIES ARE TO BE REPORTED IN WRITING TO THE LANDSCAPE ARCHITECT BEFORE CONSTRUCTION COMMENCES.

PROJECT: **HARTWELL WAY
NEIGHBORHOOD PARK**
276 & 310 HARTWELL WAY, AURORA, ON

LANDSCAPE PLAN

DRAWN BY: LZH	SCALE: 1:300	L-L1 DRAWING 5 of 20
CHECKED BY: HJK	DATE: 2020. 08	
JOB NO.: 2020-062		

File #2020-062.