

Delegation Request

This request and any written submissions or background information for consideration by either Council or Committees of Council is being submitted to Legislative Services.

Council or Committee (Choose One) *

Council

Council or Committee Meeting Date * ?

2024-6-25



Subject *

List of Heritage Designations

Full Name of Spokesperson and Name of Group or Person(s) being Represented (if applicable) *

David Heard (Heritage Committee)

Brief Summary of Issue or Purpose of Delegation *

To bring forward important heritage information re the list of heritage properties the Heritage Advisory Committee.
Main focus is the Fleury Implement Works on Wellington St. West.

Have you been in contact with a Town staff or Council member regarding your matter of interest? *



Yes



No

Full name of the Town staff or Council member with whom you spoke

Adam Robb / Clr Weese

Date you spoke with Town staff or a Council member

2024-6-10



I acknowledge that the Procedure By-law permits five (5) minutes for Delegations. *



Agree

**SINCE 1859 FLEURY PLOWS PUT AURORA
ON THE GLOBE.
THE STORIES CONTINUE ...**



AN 1890 POSTCARD FROM MY PERSONAL ARCHIVES

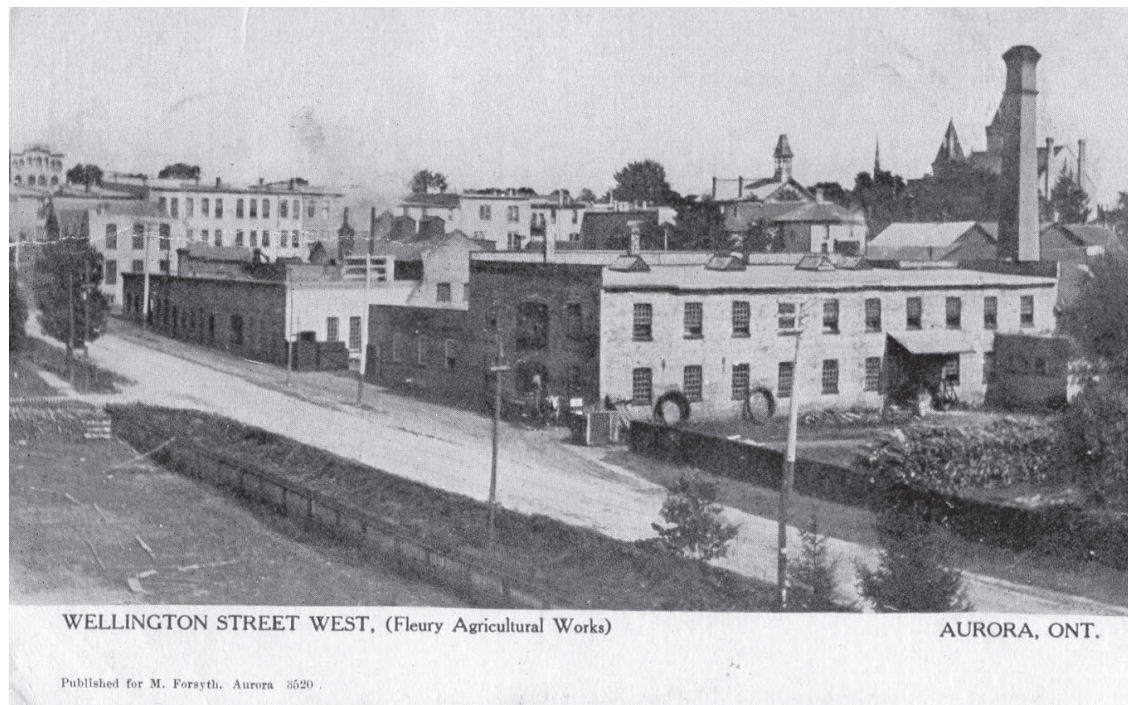

WELLINGTON STREET WEST, (Fleury Agricultural Works)

AURORA, ONT.

Published for M. Forsyth, Aurora 3520

ANOTHER LATE 1800S POSTCARD

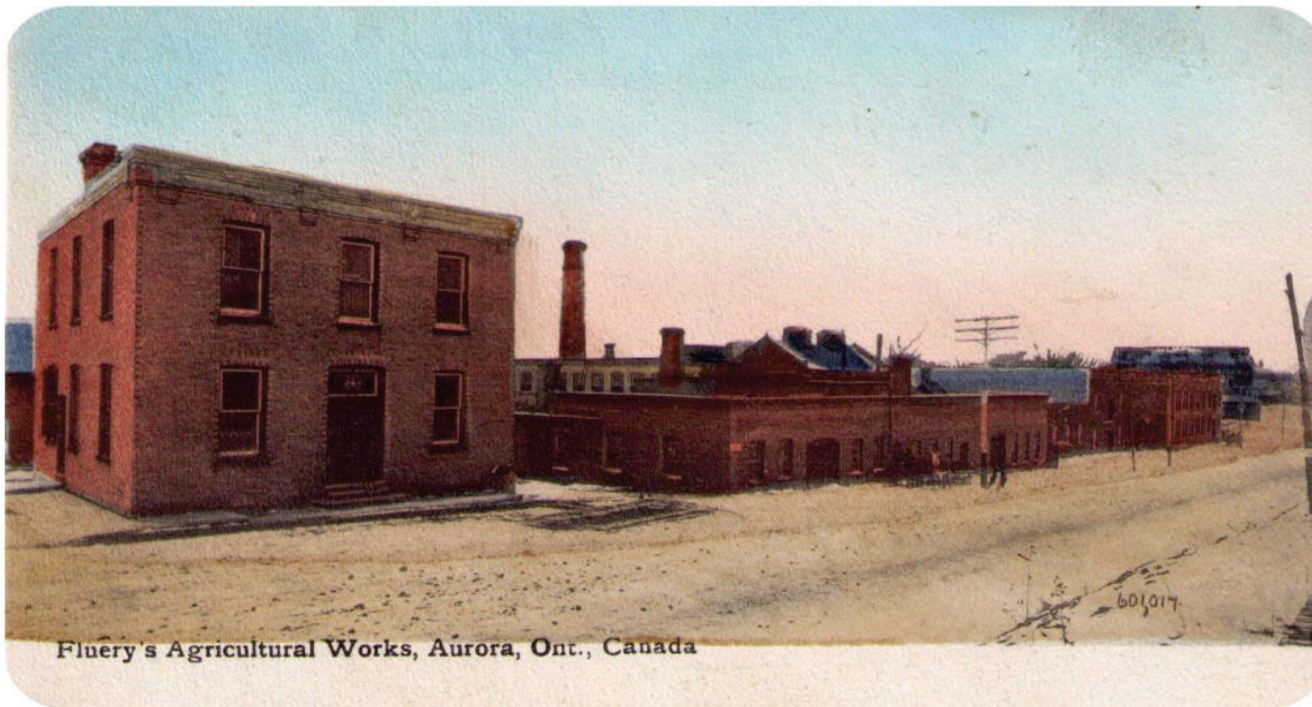

Finery's Agricultural Works, Aurora, Ont., Canada

JOSEPH FLEURY & FAMILY ARE A LEGEND OF RESILIENCY



IN THE EARLY STAGES JOSEPH FLEURY FACED A
PARTNER BOWING OUT VERY EARLY, DEATH OF HIS
WIFE & SEVERAL PROTOTYPE FAILURES &
DESTRUCTION TO FIRE.
EVER RESILIENT A CITIZEN BELIEVED IN JOSEPH &
ORDERED 100 PLOWS ...
THE REST IS OUR HISTORY TO SHARE & MOTIVATE.

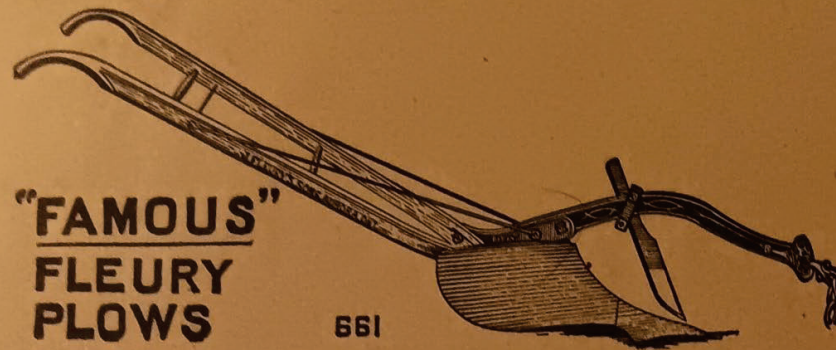

The Light-Draft No. 13.

**An excellent general-purpose Plow for all soils;
growing rapidly in favor year by year.**

**NEW RESIDENTS HAVE FELT CONNECTED BY
REALIZING THEY OWNED OUR MANUFACTURED
PRODUCT. EXAMPLES ARE PAKISTAN,
AUSTRALIA & ALL OVER CANADA.**

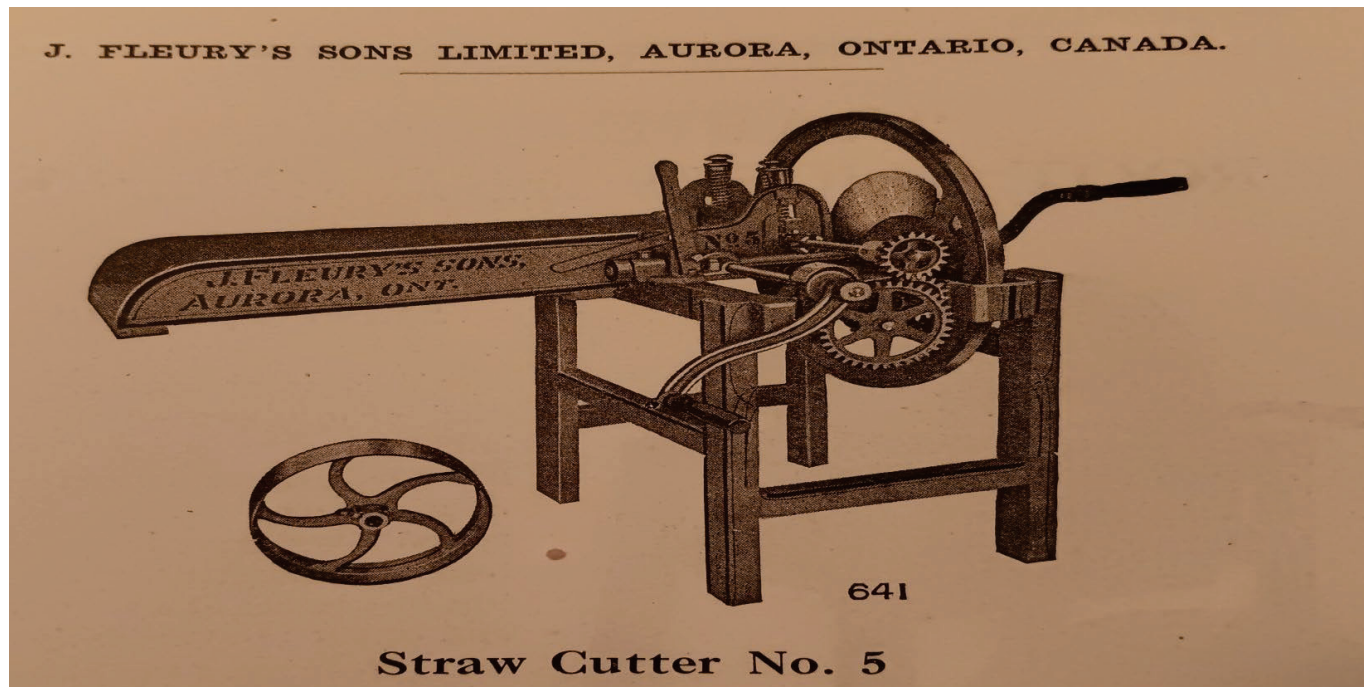

WORLDS FAIR AWARDS LATE 1800s & 1900s. PLOWING MATCH DOMINANCE.

The New Fleury Tractor Plow



Winner of the
Grand Sweepstakes
Trophy

International
Plowing Match

—OTTAWA—

"RAPID-EASY" GRINDERS

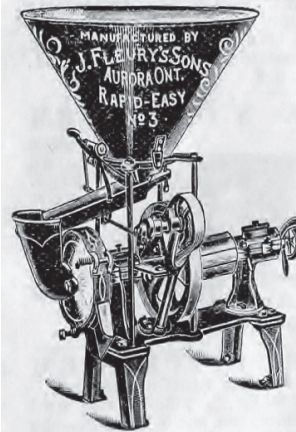

LARGE and SMALL, for EVERY
STYLE of power. In CONVEN-
IENCE, APPEARANCE, EASE of
RUNNING and DURABILITY,
SUPERIOR to ALL OTHERS.

"Enclosed find cash for Grinder. The party is
more than satisfied with it. That is what I like—
the goods I sell to be **right up to the standard.**"

ADAM MCGILL, Paisley, Ont.

"The 'RAPID-EASY' Grinder we got from you
last year does **good work** and does **not** require much
power. It gives such good satisfaction that we think
no one could improve on the 'Rapid-Easy.'"

M. VANCE & CO., Fetherstone, Ont.

"I received castings all O. K. Thank you for your
promptness. **Your No. 3 Grinder is a dandy.**"

J. R. KIRBYSON, Fairfax, Man.

SOLD IN ALL PROVINCES.

Lithograph hanger and information on application to: The Fairchild Co., Winnipeg, Man.;
The T. J. Trapp Co., New Westminster, B. C.; W. R. Megaw, Vernon, B. C.; A. A. Johnston,
212 St. Paul St., Montreal, Que.; P. T. Legare, Quebec, Que.; J. Clark & Son, Fredericton, N.B.;
The Lounsbury Co., Newcastle, N. B.; W. F. Dibblee & Son, Woodstock, N. B.; Bligh &
Prince, Truro, N. S.; Illsley & Harvey, Pt. Williams, N. S.; A. Horne & Co., Charlottetown,
P. E. I.; J. M. Clark, Summerside, P. E. I., or

J. FLEURY'S SONS, Aurora, Ontario, Canada.

Write to-day.

Medals—World's Fairs, Chicago and Paris.

Write to-day. -om

A CHAMPION IN HERITAGE, COMPETITION, & COMMUNITY.

FLEURY PLOWS AND **BISSELL HARROWS** In a Joint Exhibition at the **PLOWING MATCH**

To be held at FERGUS, October 12-15, 1937

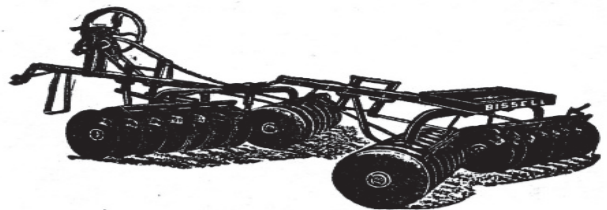

FLEURY PLOWS

Walking Plows, Riding Plows, and Tractor Plows in 2 and 3-furrow styles. Fleury's are also famous for their Feed Grinders, Hammer Mills, etc.

BISSELL HARROWS

Disk Harrows, Mulcher Packers, Spring Tooth Harrows, etc., in Horse Drawn or Tractor Types.

J. FLEURY'S SONS, LTD.
AURORA, ONT.

T. E. BISSELL CO., LTD.
ELORA, ONT.

FLEURY WAS FARMING VERSATILITY & INNOVATION. DOZENS AND DOZENS OF PRODUCTS.

WHEEL BARROWS

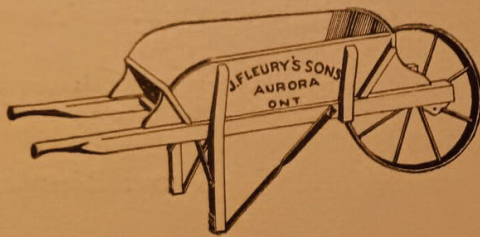

Fleury Farm Wheel Barrows.

are made in five different styles as follows:—

- No. 3 Removable sides and rear end open.
- No. 4 Stationary sides and rear end closed.
- No. 5 Extra high stationary sides and rear end open.
- No. 6 Extra high removable sides and rear end open.

Also New Garden Barrow No. 1,—Light And Convenient.

Good material and substantially braced. The wheels of all these Barrows are steel throughout except the cast part in the centre which binds the axle and spokes together. The spokes are staggered at the centre of the wheel and are shouldered and riveted into the rim.

Good, Strong, Serviceable Barrows.

**CORN GRINDERS & HUSKERS
WOOD PLANERS, DOOR STOPS, SEWING
MACHINE CASTS, WEEDERS, SCUFFLERS &
MORE**



**"FAMOUS"
FLEURY
PLOWS** 661

The Light-Draft No. 13.

**An excellent general-purpose Plow for all soils;
growing rapidly in favor year by year.**

The illustration shows a side view of a single-furrow moldboard plow. It features a long, curved wooden beam at the top, which is connected to a heavy, curved moldboard. A wooden handle or frame is visible behind the moldboard, and a chain is attached to the end of the beam. The entire plow is depicted in a detailed, engraved style on a brown background.

THE FAMOUS FLEURY BECAME PART OF THE “JOHN DEERE” DISTRIBUTION NETWORK

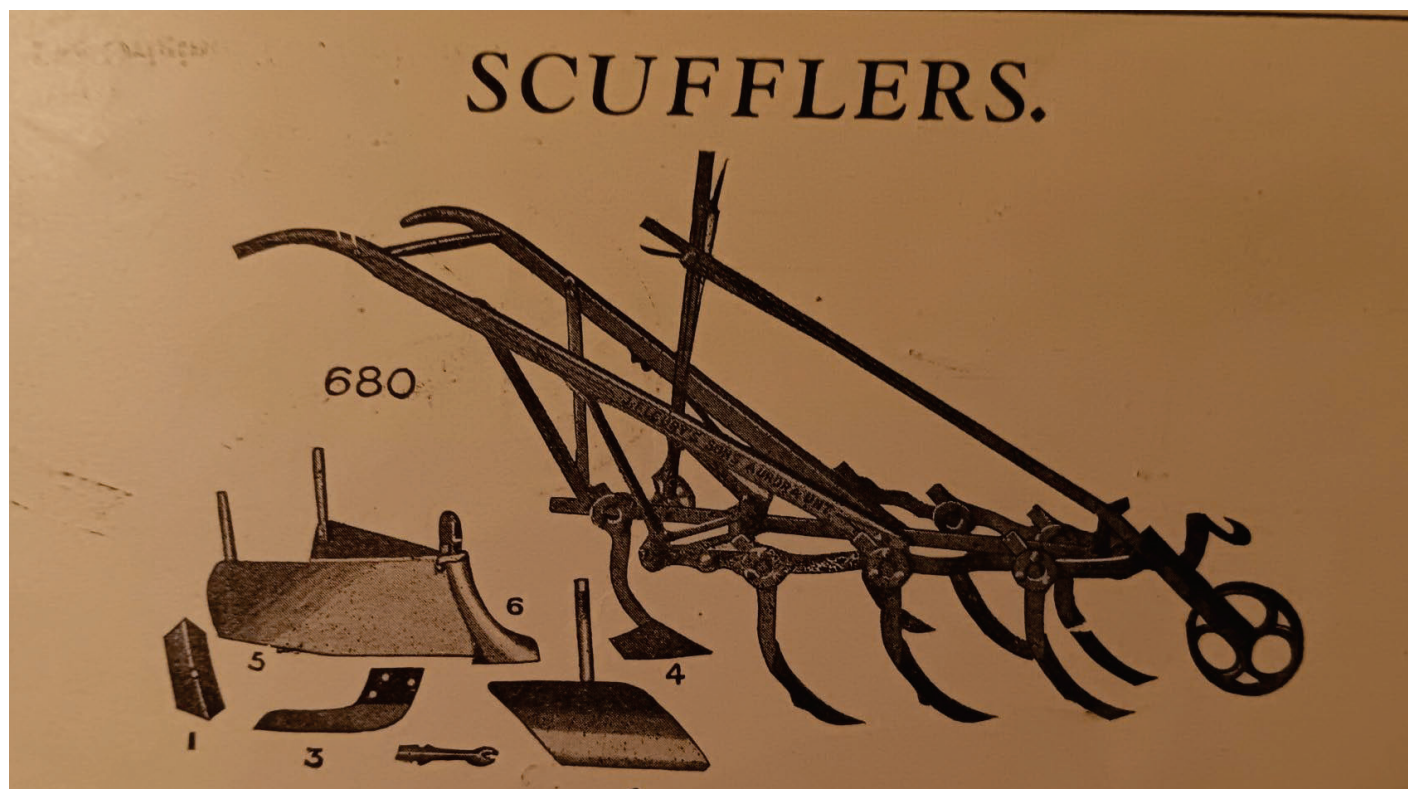

**JOSEPH FLEURY CREATED A LIBRARY FOR
HIS WORKERS & FAMILIES TO ACCESS.
THE FIRST PHONE IN AURORA AS WELL.**

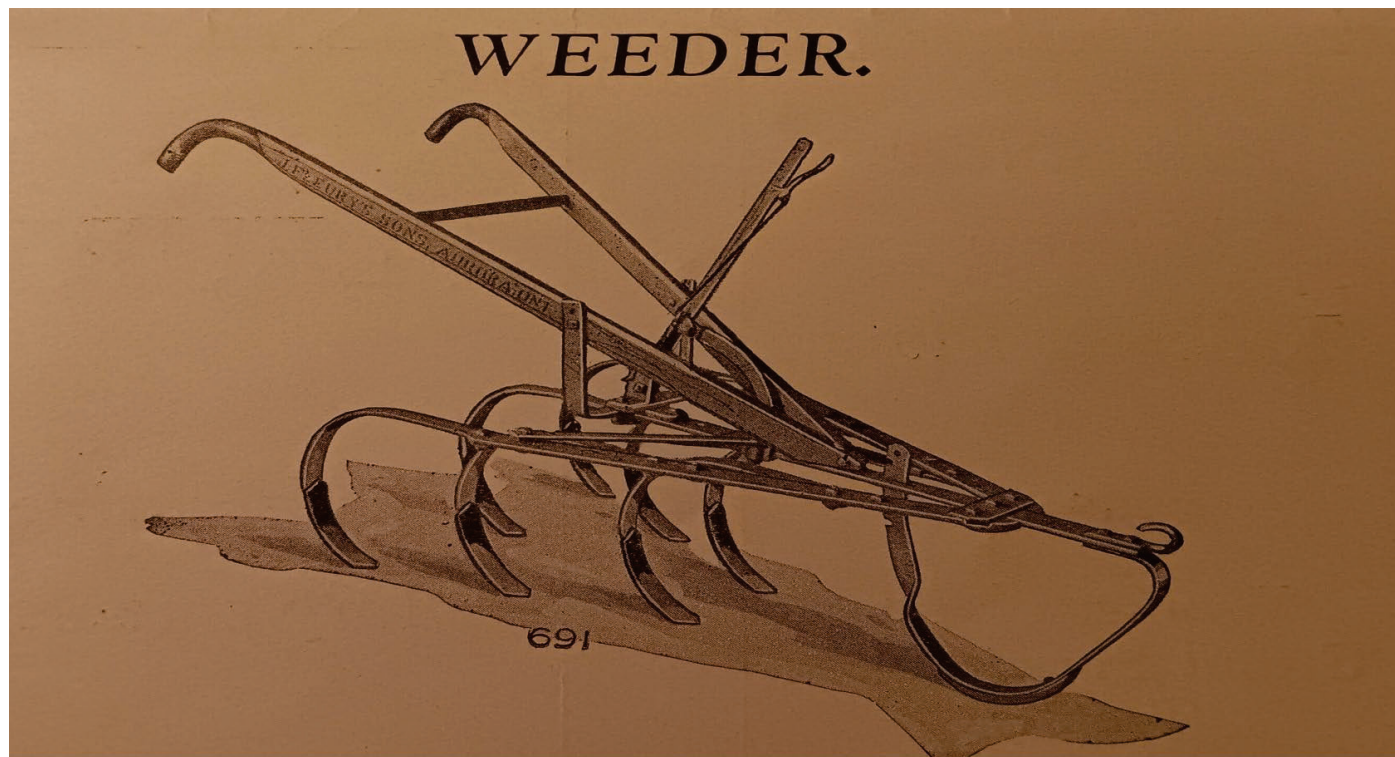

PLEASE DESIGNATE THIS HISTORIC STORYTELLING GEM & THE LIST OF 30.



Copyright 2024
David Heard