

SITE STATISTICS			
(MAIN BUILDING)			
ZONING BY-LAW # 6000-17	C-ORM		
LOT AREA	5852.484 SQM		
LOT WIDTH & FRONTAGE	58.68M		
BUILDING FOOTPRINT	TOTAL: 625.121 SQM MAIN BUILDING: 310.182 SQM COVERED PORCHES: 13.955 SQM ACCESSORY STRUCTURE (INDOOR SWIMMING & ENCLOSED BREEZEWAY): 300.872 SQM		
LOT COVERAGE	PERMITTED: NA PROPOSED: 10.68%		
GFA	PERMITTED: NA PROPOSED: 677.02 SQM	MAIN DWELLING BASEMENT: 258.473 SQM GARAGE: 54.602 SQM 1ST: 255.58 SQM 2ND: 120.568 SQM	ACCESSORY STRUCTURE (INDOOR SWIMMING & ENCLOSED BREEZEWAY) 1ST: 300.872 SQM
FSI	PERMITTED: NA PROPOSED: 0.12		
BUILDING HEIGHT (MAIN DWELLING)	PERMITTED: 10M MAX PROPOSED: 8.95M		
BUILDING HEIGHT (ACCESSORY STRUCTURE)	PERMITTED: 4.5M MAX PROPOSED: 6.2M		
SETBACKS: FRONT	PERMITTED: 15M MIN PROPOSED: 15M		
SETBACKS: SIDE (WEST)	PERMITTED: 4.5M MIN PROPOSED: 4.5M		
SETBACKS: SIDE (EAST)	PERMITTED: 9M MIN PROPOSED: 9M		
SETBACKS: REAR YARD	PERMITTED: 22M MIN PROPOSED: 56.547M		
MAX BUILDING LENGTH	PERMITTED: NA PROPOSED: 30.639M		
MAX FINISHED FIRST FLOOR HEIGHT	PERMITTED: NA PROPOSED: 0.8M		

- NOTES:**
1. ALL DIMENSIONS AND QUANTITIES OF MATERIALS ARE THE RESPONSIBILITY OF THE CONTRACTOR. AN ACCEPTABLE LEVEL OF FINISH MUST BE ACHIEVED AND APPROVED BY OWNER.
 2. ALL TRADES TO VERIFY DIMENSIONS AND DATA HEREIN WITH EXISTING ON SITE.
 3. REPORT ALL DISCOVERIES OF ERRORS, OMISSIONS OR DISCREPANCIES TO THE DESIGNER OR DESIGN ENGINEER AS APPLICABLE.
 4. GENERAL CONTRACTOR TO PROVIDE ALL BLOCKING REQUIRED IN WALLS TO ACCOMMODATE INSTALLATION OF MILLWORK, ARTWORK, FURNITURE, WASHROOM ACCESSORIES, AND EQUIPMENT.
 5. MOULD RESISTANT GYPSUM BOARD IN LIEU OF GYPSUM BOARD INDICATED ON WALL SURFACES WITHIN WASHROOMS & MUDROOMS.
 6. TILE BACKER BOARD TO BE USED IN LIEU OF GYPSUM BOARD INDICATED ON WALL TYPES TO EXTENT OF WALLS WHERE CERAMIC WALL TILES ARE INDICATED TO BE INSTALLED.
 7. DO NOT SCALE DRAWINGS.

REVISION RECORD

No.	Description	Date
1	ISSUED FOR ZPR	02/25/2022
2	ISSUED FOR COFA	07/10/2024

ISSUE RECORD

Z Square Consulting Inc.
1100 Gordon Baker Road,
Toronto, Ontario, M2H 3B3
T 647 291 0088
E info@zsquareconsulting.com
W www.zsquareconsulting.com

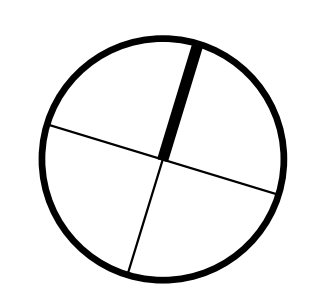

PROPOSED 2-STOREY SINGLE DWELLING WITH INDOOR SWIMMING POOL
2007 Vandorf Sideroad, Aurora, ON L4G 7C1
for

21052 As indicated CD MDZ
PROJECT SCALE DRAWN REVIEWED

SITE PLAN
A1.1

Note: This drawing is the property of the Architect and may not be reproduced or used without the expressed consent of the Architect. The Contractor is responsible for checking and verifying all levels and dimensions and shall report all discrepancies to the Architect and obtain clarification prior to commencing work.

1 SITE PLAN
1:250

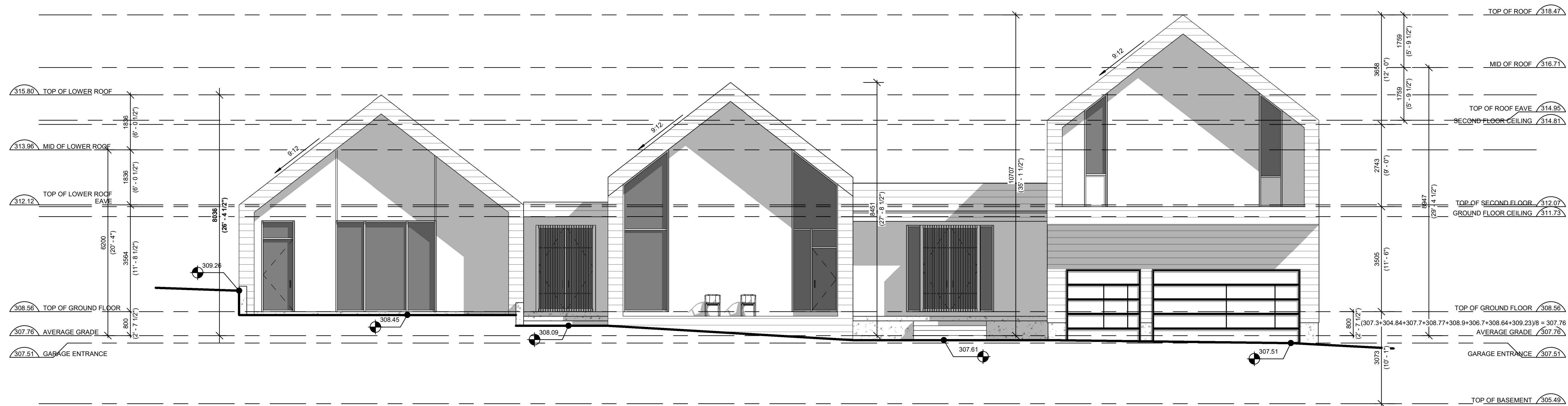

① NORTH ELEVATION
1 : 75

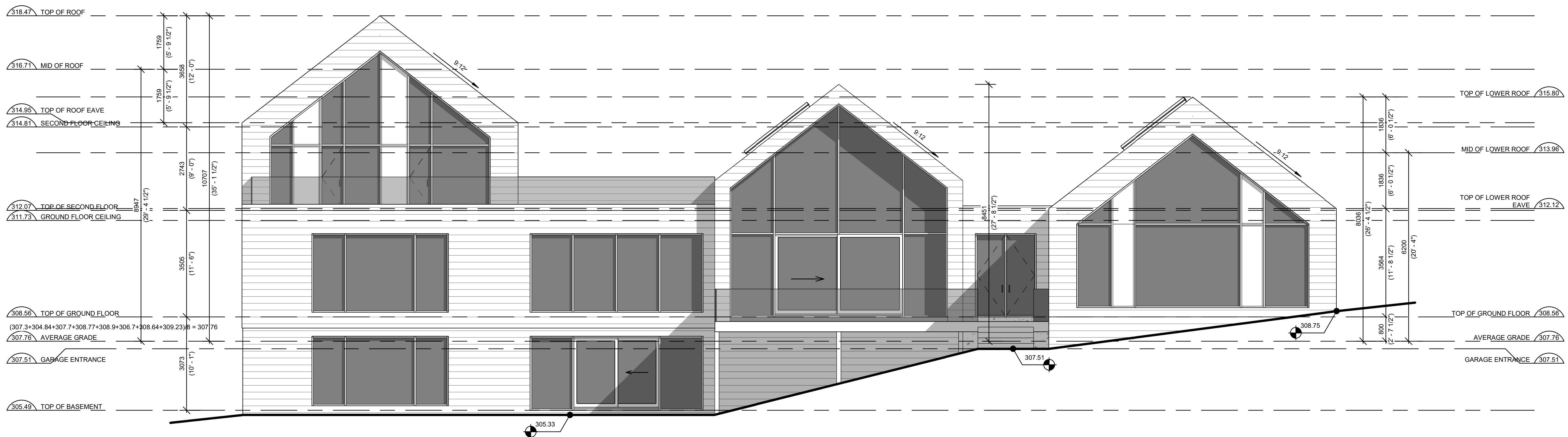

② SOUTH ELEVATION
1 : 75

NOTES:

1. ALL DIMENSIONS AND QUANTITIES OF MATERIALS ARE THE RESPONSIBILITY OF THE CONTRACTOR. AN ACCEPTABLE LEVEL OF FINISH MUST BE ACHIEVED AND APPROVED BY OWNER.
2. ALL TRADES TO VERIFY DIMENSIONS AND DATA HEREIN WITH EXISTING ON SITE.
3. REPORT ALL DISCOVERIES OF ERRORS, OMISSIONS OR DISCREPANCIES TO THE DESIGNER OR DESIGN ENGINEER AS APPLICABLE.
4. GENERAL CONTRACTOR TO PROVIDE ALL BLOCKING REQUIRED IN WALLS TO ACCOMMODATE INSTALLATION OF MILLWORK, ARTWORK, FURNITURE, WASHROOM ACCESSORIES, AND EQUIPMENT.
5. MOULD RESISTANT GYPSUM BOARD IN LIEU OF GYPSUM BOARD INDICATED ON WALL SURFACES WITHIN WASHROOMS & MUDROOMS.
6. TILE BACKER BOARD TO BE USED IN LIEU OF GYPSUM BOARD INDICATED ON WALL TYPES TO EXTENT OF WALLS WHERE CERAMIC WALL TILES ARE INDICATED TO BE INSTALLED.
7. DO NOT SCALE DRAWINGS.

REVISION RECORD

No.	Description	Date
1	ISSUED FOR ZPR	02/25/2022
2	ISSUED FOR COIA	07/10/2024

ISSUE RECORD

Z Square Consulting Inc.
1100 Gordon Baker Road,
Toronto, Ontario, M2H 3B3
T 647 291 0088
E info@zsquareconsulting.com
W www.zsquareconsulting.com

PROPOSED 2-STOREY SINGLE DWELLING WITH INDOOR SWIMMING POOL
2007 Vandorf Sideroad, Aurora, ON L4G 7C1
for

21052 1 : 75 CD MDZ
PROJECT SCALE DRAWN REVIEWED

ELEVATIONS
A3.1

Note: This drawing is the property of the Architect and may not be reproduced or used without the expressed consent of the Architect. The Contractor is responsible for checking and verifying all levels and dimensions and shall report all discrepancies to the Architect and obtain clarification prior to commencing work.

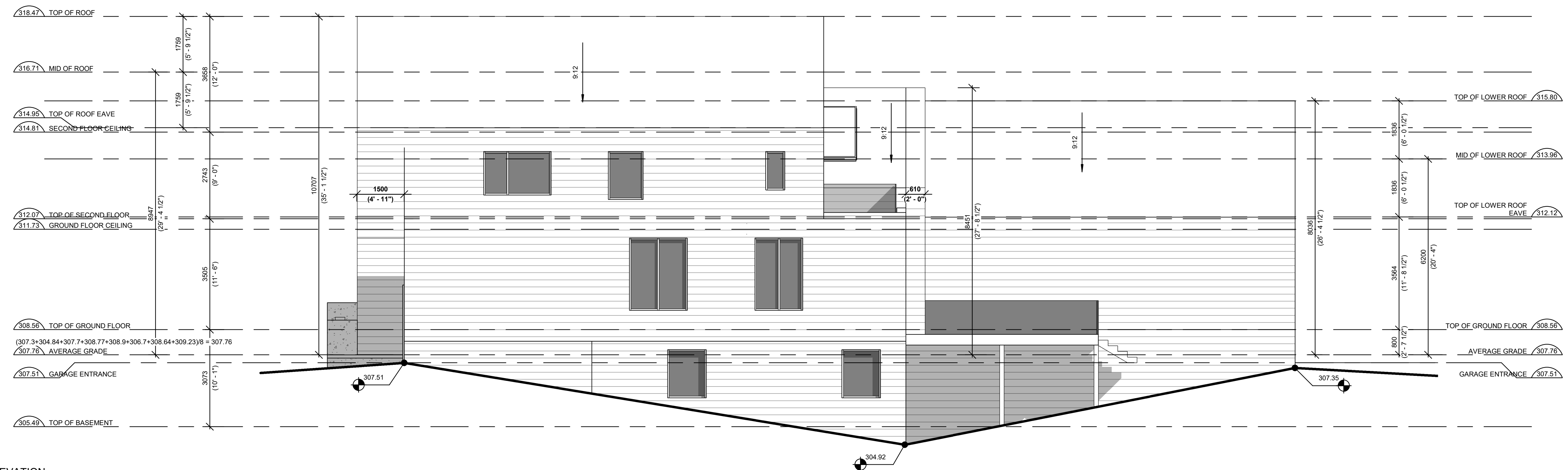

① WEST ELEVATION
1 : 75

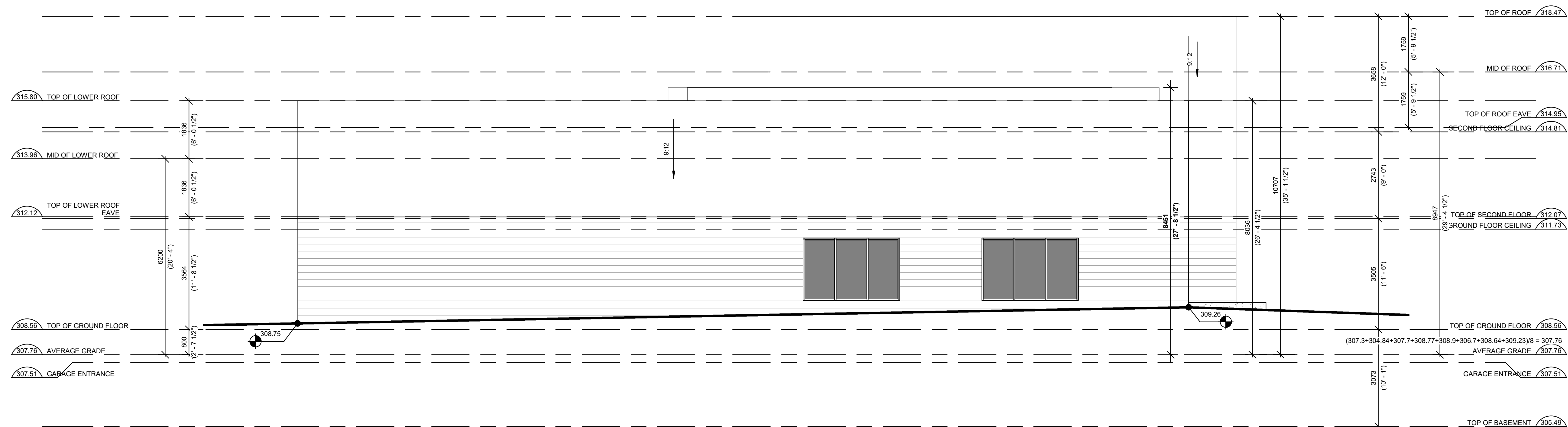

② EAST ELEVATION
1 : 75

NOTES:

1. ALL DIMENSIONS AND QUANTITIES OF MATERIALS ARE THE RESPONSIBILITY OF THE CONTRACTOR. AN ACCEPTABLE LEVEL OF FINISH MUST BE ACHIEVED AND APPROVED BY OWNER.
2. ALL TRADES TO VERIFY DIMENSIONS AND DATA HEREIN WITH EXISTING ON SITE.
3. REPORT ALL DISCOVERIES OF ERRORS, OMISSIONS OR DISCREPANCIES TO THE DESIGNER OR DESIGN ENGINEER AS APPLICABLE.
4. GENERAL CONTRACTOR TO PROVIDE ALL BLOCKING REQUIRED IN WALLS TO ACCOMMODATE INSTALLATION OF MILLWORK, ARTWORK, FURNITURE, WASHROOM ACCESSORIES, AND EQUIPMENT.
5. MOULD RESISTANT GYPSUM BOARD IN LIEU OF GYPSUM BOARD INDICATED ON WALL SURFACES WITHIN WASHROOMS & MUDROOMS.
6. TILE BACKER BOARD TO BE USED IN LIEU OF GYPSUM BOARD INDICATED ON WALL TYPES TO EXTENT OF WALLS WHERE CERAMIC WALL TILES ARE INDICATED TO BE INSTALLED.
7. DO NOT SCALE DRAWINGS.

REVISION RECORD

No.	Description	Date
1	ISSUED FOR ZPR	02/25/2022
2	ISSUED FOR COIA	07/10/2024

ISSUE RECORD

Z Square Consulting Inc.
 1100 Gordon Baker Road,
 Toronto, Ontario, M2H 3B3
 T 647 291 0088
 E info@zsquareconsulting.com
 W www.zsquareconsulting.com

PROPOSED 2-STORY SINGLE DWELLING WITH INDOOR SWIMMING POOL
 2007 Vandorf Sideroad, Aurora, ON L4G 7C1
 for

21052 1 : 75 CD MDZ
 PROJECT SCALE DRAWN REVIEWED

ELEVATIONS
A3.2

Note: This drawing is the property of the Architect and may not be reproduced or used without the expressed consent of the Architect. The Contractor is responsible for checking and verifying all levels and dimensions and shall report all discrepancies to the Architect and obtain clarification prior to commencing work.

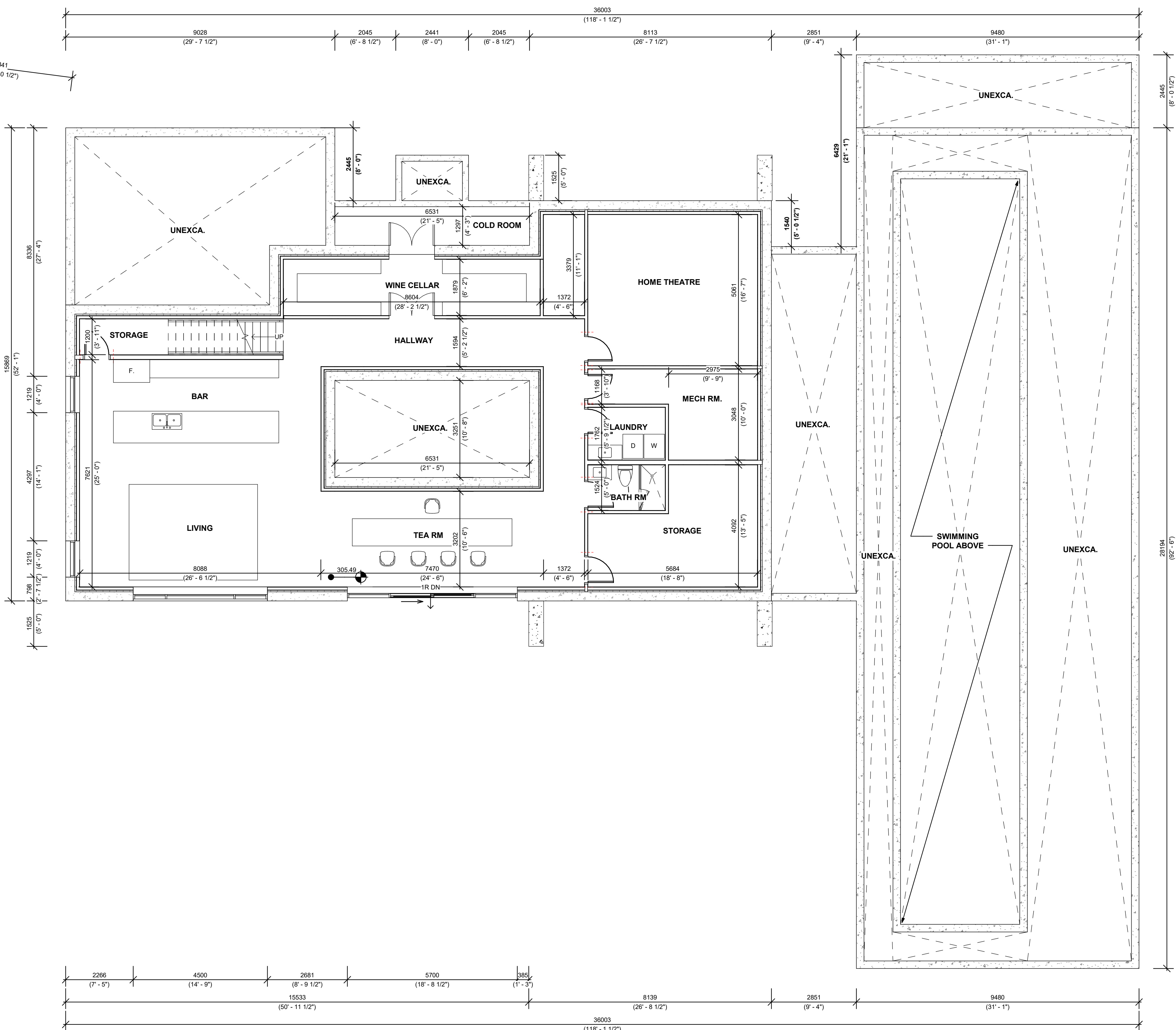

1 BASEMENT AND FOUNDATION PLAN
1:75

NOTES:

1. ALL DIMENSIONS AND QUANTITIES OF MATERIALS ARE THE RESPONSIBILITY OF THE CONTRACTOR. AN ACCEPTABLE LEVEL OF FINISH MUST BE ACHIEVED AND APPROVED BY OWNER.
2. ALL TRADES TO VERIFY DIMENSIONS AND DATA HEREIN WITH EXISTING ON SITE.
3. REPORT ALL DISCOVERIES OF ERRORS, OMISSIONS OR DISCREPANCIES TO THE DESIGNER OR DESIGN ENGINEER AS APPLICABLE.
4. GENERAL CONTRACTOR TO PROVIDE ALL BLOCKING REQUIRED IN WALLS TO ACCOMMODATE INSTALLATION OF MILLWORK, ARTWORK, FURNITURE, WASHROOM ACCESSORIES, AND EQUIPMENT.
5. MOULD RESISTANT GYPSUM BOARD IN LIEU OF GYPSUM BOARD INDICATED ON WALL SURFACES WITHIN WASHROOMS & MUDROOMS.
6. TILE BACKER BOARD TO BE USED IN LIEU OF GYPSUM BOARD INDICATED ON WALL TYPES TO EXTENT OF WALLS WHERE CERAMIC WALL TILES ARE INDICATED TO BE INSTALLED.
7. DO NOT SCALE DRAWINGS.

REVISION RECORD

No.	Description	Date
1	ISSUED FOR ZPR	02/25/2022
2	ISSUED FOR COIA	07/10/2024

ISSUE RECORD

Z Square Consulting Inc.
1100 Gordon Baker Road,
Toronto, Ontario, M2H 3B3
T 647 291 0088
E info@zsquareconsulting.com
W www.zsquareconsulting.com

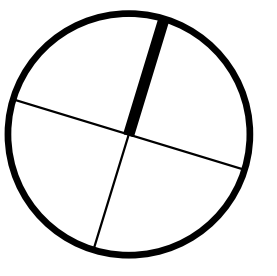

PROPOSED 2-STOREY SINGLE DWELLING WITH INDOOR SWIMMING POOL
2007 Vandorf Sideroad, Aurora, ON L4G 7C1
for

21052 1:75 PROJECT SCALE CD MDZ DRAWN REVIEWED

BASEMENT AND FOUNDATION PLAN
A2.1

Note: This drawing is the property of the Architect and may not be reproduced or used without the expressed consent of the Architect. The Contractor is responsible for checking and verifying all levels and dimensions and shall report all discrepancies to the Architect and obtain clarification prior to commencing work.

962024 11:02:02 AM

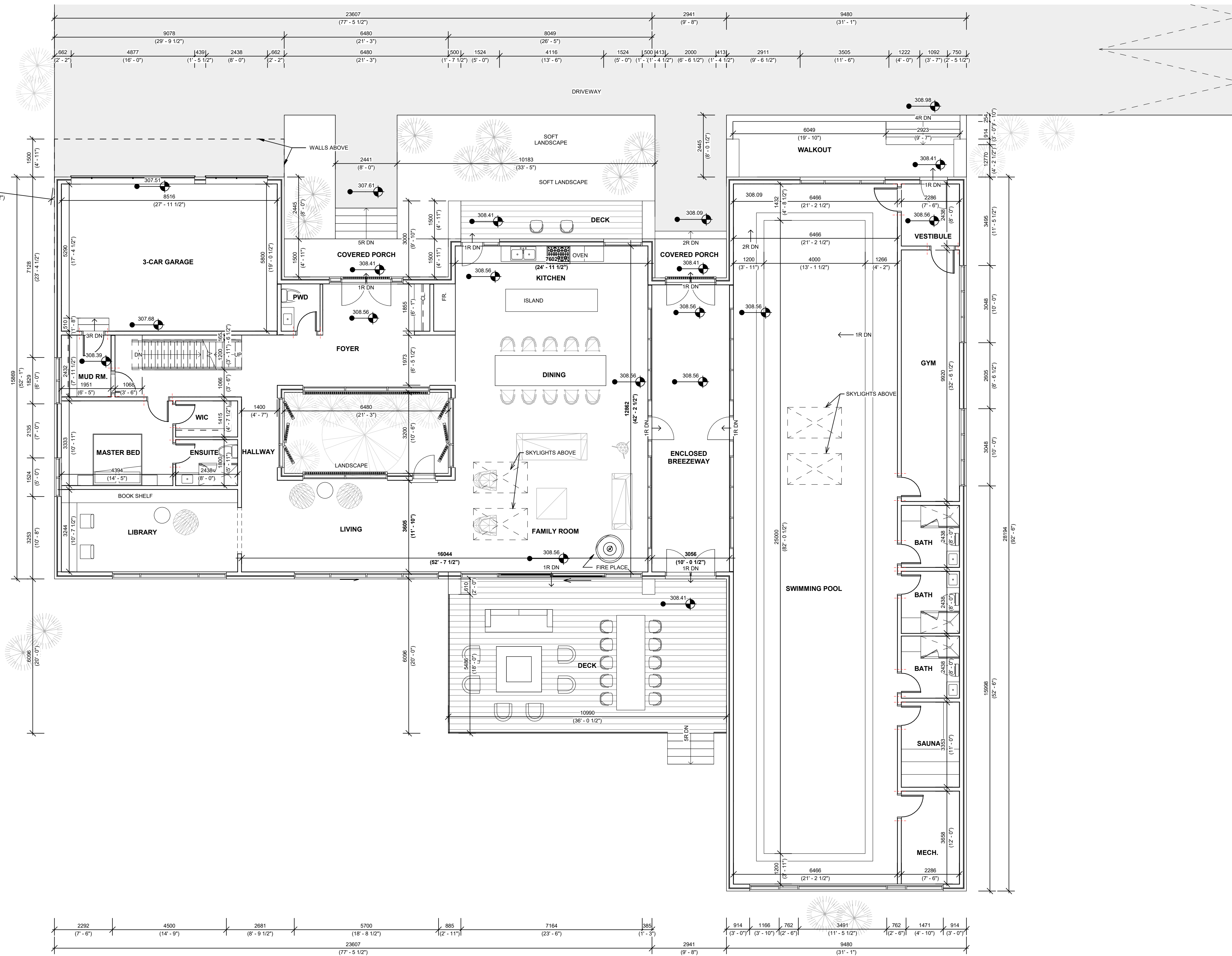

NOTES:

1. ALL DIMENSIONS AND QUANTITIES OF MATERIALS ARE THE RESPONSIBILITY OF THE CONTRACTOR. AN ACCEPTABLE LEVEL OF FINISH MUST BE ACHIEVED AND APPROVED BY OWNER.
2. ALL TRADES TO VERIFY DIMENSIONS AND DATA HEREIN WITH EXISTING ON SITE.
3. REPORT ALL DISCOVERIES OF ERRORS, OMISSIONS OR DISCREPANCIES TO THE DESIGNER OR DESIGN ENGINEER AS APPLICABLE.
4. GENERAL CONTRACTOR TO PROVIDE ALL BLOCKING REQUIRED IN WALLS TO ACCOMMODATE INSTALLATION OF MILLWORK, ARTWORK, FURNITURE, WASHROOM ACCESSORIES, AND EQUIPMENT.
5. MOULD RESISTANT GYPSUM BOARD IN LIEU OF GYPSUM BOARD INDICATED ON WALL SURFACES WITHIN WASHROOMS & MUDROOMS.
6. TILE BACKER BOARD TO BE USED IN LIEU OF GYPSUM BOARD INDICATED ON WALL TYPES TO EXTENT OF WALLS WHERE CERAMIC WALL TILES ARE INDICATED TO BE INSTALLED.
7. DO NOT SCALE DRAWINGS.

REVISION RECORD

No.	Description	Date
1	ISSUED FOR ZPR	02/25/2022
2	ISSUED FOR COIA	07/10/2024

ISSUE RECORD

Z Square Consulting Inc.
 1100 Gordon Baker Road,
 Toronto, Ontario, M2H 3B3
 T 647 291 0088
 E info@zsquareconsulting.com
 W www.zsquareconsulting.com

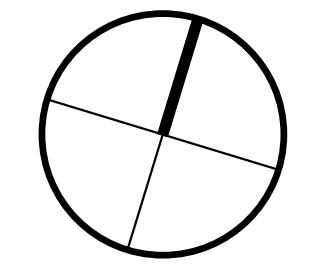

PROPOSED 2-STORY SINGLE DWELLING WITH INDOOR SWIMMING POOL
 2007 Vandorf Sideroad, Aurora, ON L4G 7C1
 for

21052 1 : 75 CD MDZ
 PROJECT SCALE DRAWN REVIEWED

GROUND FLOOR PLAN

A2.2

Note: This drawing is the property of the Architect and may not be reproduced or used without the expressed consent of the Architect. The Contractor is responsible for checking and verifying all levels and dimensions and shall report all discrepancies to the Architect and obtain clarification prior to commencing work.

1 GROUND FLOOR PLAN
 1 : 75

982024 1:00:03 AM

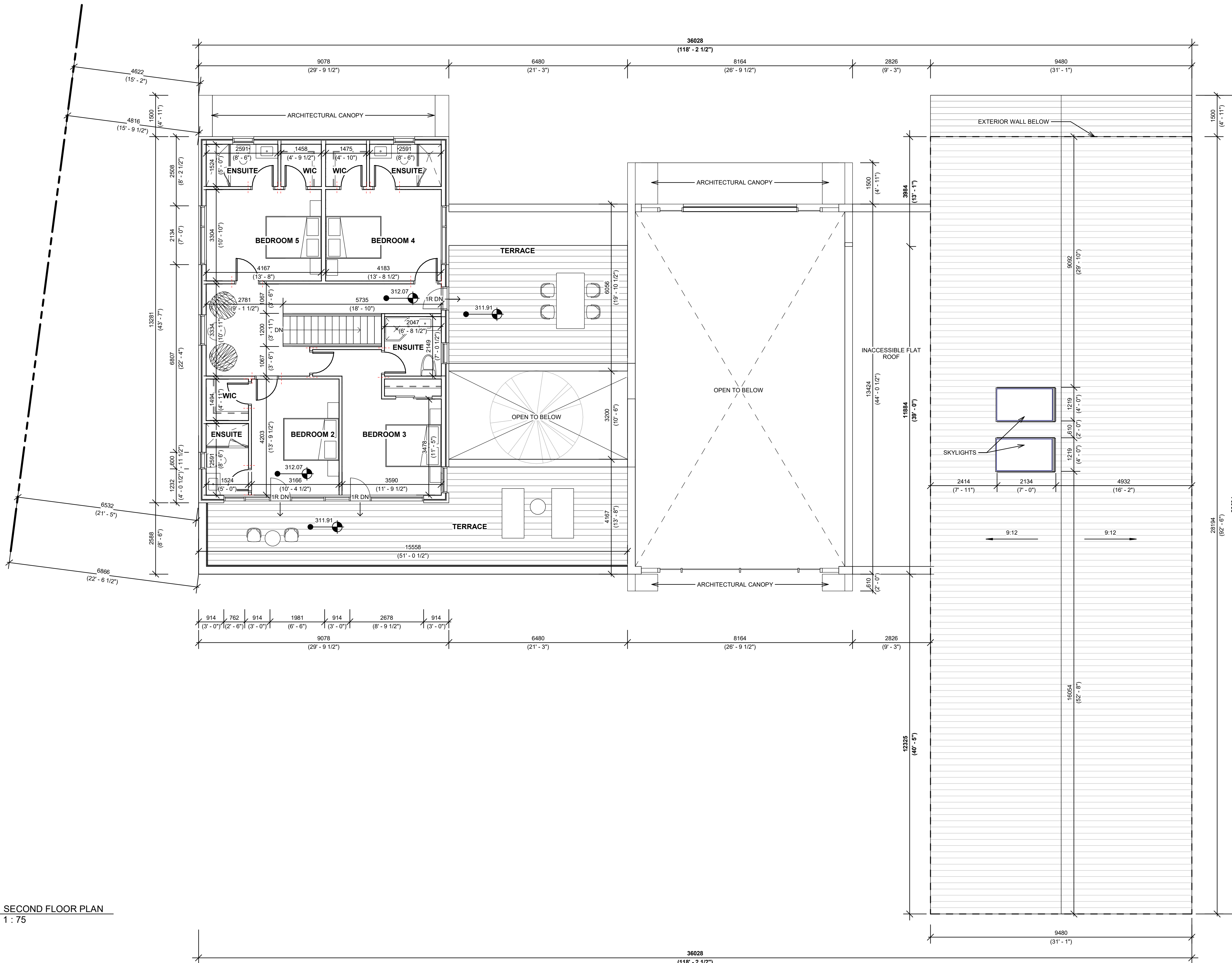

NOTES:

1. ALL DIMENSIONS AND QUANTITIES OF MATERIALS ARE THE RESPONSIBILITY OF THE CONTRACTOR. AN ACCEPTABLE LEVEL OF FINISH MUST BE ACHIEVED AND APPROVED BY OWNER.
2. ALL TRADES TO VERIFY DIMENSIONS AND DATA HEREIN WITH EXISTING ON SITE.
3. REPORT ALL DISCOVERIES OF ERRORS, OMISSIONS OR DISCREPANCIES TO THE DESIGNER OR DESIGN ENGINEER AS APPLICABLE.
4. GENERAL CONTRACTOR TO PROVIDE ALL BLOCKING REQUIRED IN WALLS TO ACCOMMODATE INSTALLATION OF MILLWORK, ARTWORK, FURNITURE, WASHROOM ACCESSORIES, AND EQUIPMENT.
5. MOULD RESISTANT GYPSUM BOARD IN LIEU OF GYPSUM BOARD INDICATED ON WALL SURFACES WITHIN WASHROOMS & MUDROOMS.
6. TILE BACKER BOARD TO BE USED IN LIEU OF GYPSUM BOARD INDICATED ON WALL TYPES TO EXTENT OF WALLS WHERE CERAMIC WALL TILES ARE INDICATED TO BE INSTALLED.
7. DO NOT SCALE DRAWINGS.

REVISION RECORD

No.	Description	Date
1	ISSUED FOR ZPR	02/25/2022
2	ISSUED FOR COIA	07/10/2024

ISSUE RECORD

Z Square Consulting Inc.
 1100 Gordon Baker Road,
 Toronto, Ontario, M2H 3B3
 T 647 291 0088
 E info@zsquareconsulting.com
 W www.zsquareconsulting.com

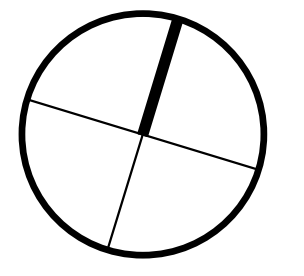

PROPOSED 2-STORY SINGLE DWELLING WITH INDOOR SWIMMING POOL
 2007 Vandorf Sideroad, Aurora, ON L4G 7C1
 for

21052 1 : 75 CD MDZ
 PROJECT SCALE DRAWN REVIEWED

SECOND FLOOR PLAN
A2.3

Note: This drawing is the property of the Architect and may not be reproduced or used without the expressed consent of the Architect. The Contractor is responsible for checking and verifying all levels and dimensions and shall report all discrepancies to the Architect and obtain clarification prior to commencing work.

① SECOND FLOOR PLAN
 1 : 75

36028
 (118'-2 1/2')

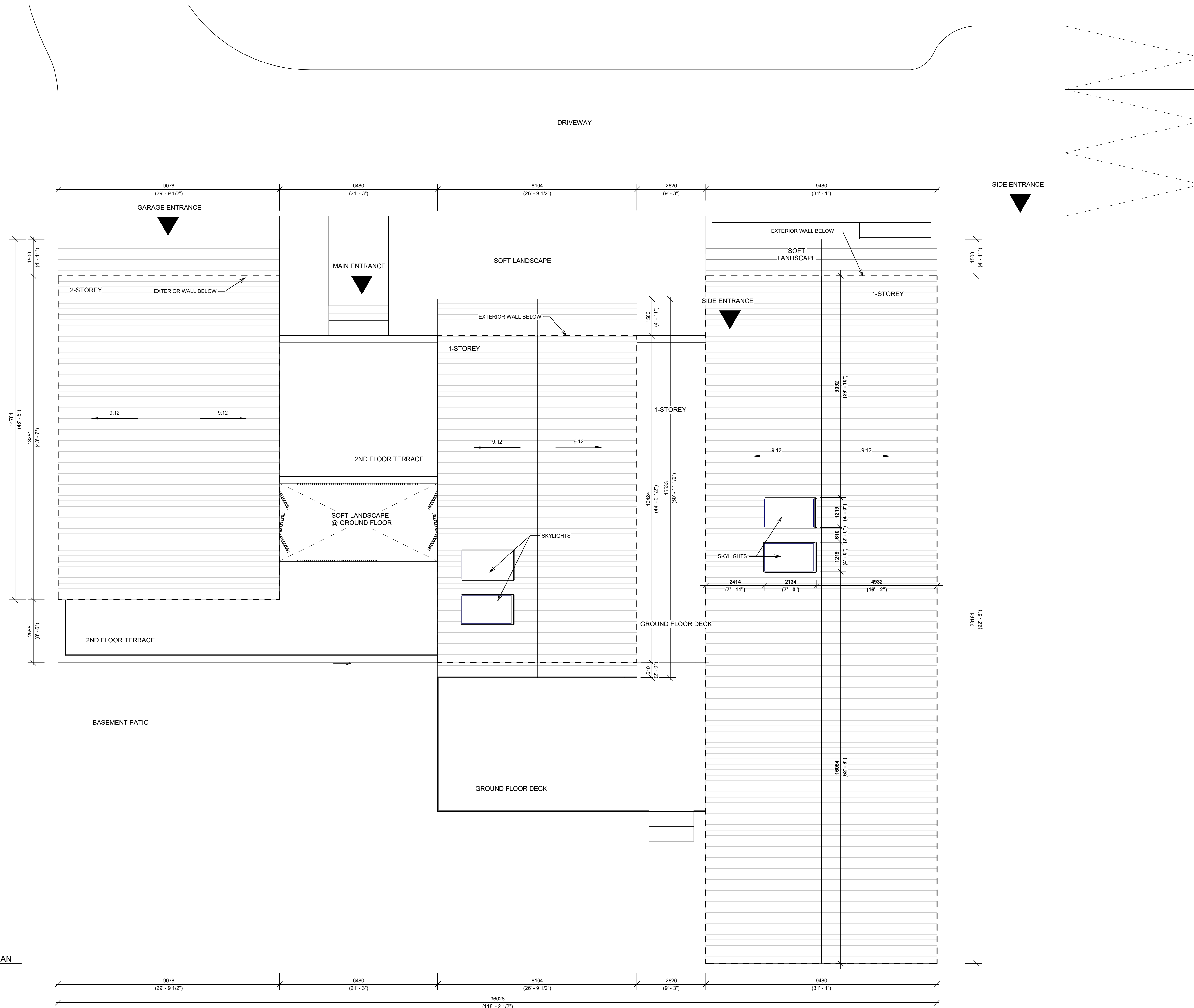

① ROOF PLAN
1 : 75

NOTES:

1. ALL DIMENSIONS AND QUANTITIES OF MATERIALS ARE THE RESPONSIBILITY OF THE CONTRACTOR. AN ACCEPTABLE LEVEL OF FINISH MUST BE ACHIEVED AND APPROVED BY OWNER.
2. ALL TRADES TO VERIFY DIMENSIONS AND DATA HEREIN WITH EXISTING ON SITE.
3. REPORT ALL DISCOVERIES OF ERRORS, OMISSIONS OR DISCREPANCIES TO THE DESIGNER OR DESIGN ENGINEER AS APPLICABLE.
4. GENERAL CONTRACTOR TO PROVIDE ALL BLOCKING REQUIRED IN WALLS TO ACCOMMODATE INSTALLATION OF MILLWORK, ARTWORK, FURNITURE, WASHROOM ACCESSORIES, AND EQUIPMENT.
5. MOULD RESISTANT GYPSUM BOARD IN LIEU OF GYPSUM BOARD INDICATED ON WALL SURFACES WITHIN WASHROOMS & MUDROOMS.
6. TILE BACKER BOARD TO BE USED IN LIEU OF GYPSUM BOARD INDICATED ON WALL TYPES TO EXTENT OF WALLS WHERE CERAMIC WALL TILES ARE INDICATED TO BE INSTALLED.
7. DO NOT SCALE DRAWINGS.

REVISION RECORD

No.	Description	Date
1	ISSUED FOR ZPR	02/25/2022
2	ISSUED FOR COIA	07/10/2024

ISSUE RECORD

Z Square Consulting Inc.
 1100 Gordon Baker Road,
 Toronto, Ontario, M2H 3B3
 T 647 291 0088
 E info@zsquareconsulting.com
 W www.zsquareconsulting.com

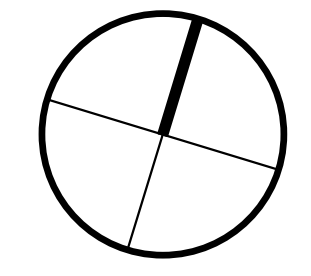

PROPOSED 2-STOREY SINGLE DWELLING WITH INDOOR SWIMMING POOL
 2007 Vandorf Sideroad, Aurora, ON L4G 7C1
 for

21052 1 : 75 CD MDZ
 PROJECT SCALE DRAWN REVIEWED

ROOF PLAN
A2.4

Note: This drawing is the property of the Architect and may not be reproduced or used without the expressed consent of the Architect. The Contractor is responsible for checking and verifying all levels and dimensions and shall report all discrepancies to the Architect and obtain clarification prior to commencing work.