



Hawthorne Lane

George Street

Reuben Street

-  Community Services and Facilities
-  Environmental Protection
-  Public Parkland
-  Stable Neighbourhoods
-  Suburban Residential

EXISTING OFFICIAL PLAN DESIGNATION

APPLICANT: TOWN OF AURORA

FILE: ZBA-2024-07

FIGURE 2

 Subject Lands

0 10 20
Metres



Map created for the Town of Aurora Planning and Development Services Department, 2025-11-07. Base data provided by York Region & the Town of Aurora.

Document Path: J:\data\data\Planning Maps\115 George Street (Town of Aurora) (ZBA-2024-07)\ReportMaps_115_GeorgeSt_ZBA_2024_07.aprx

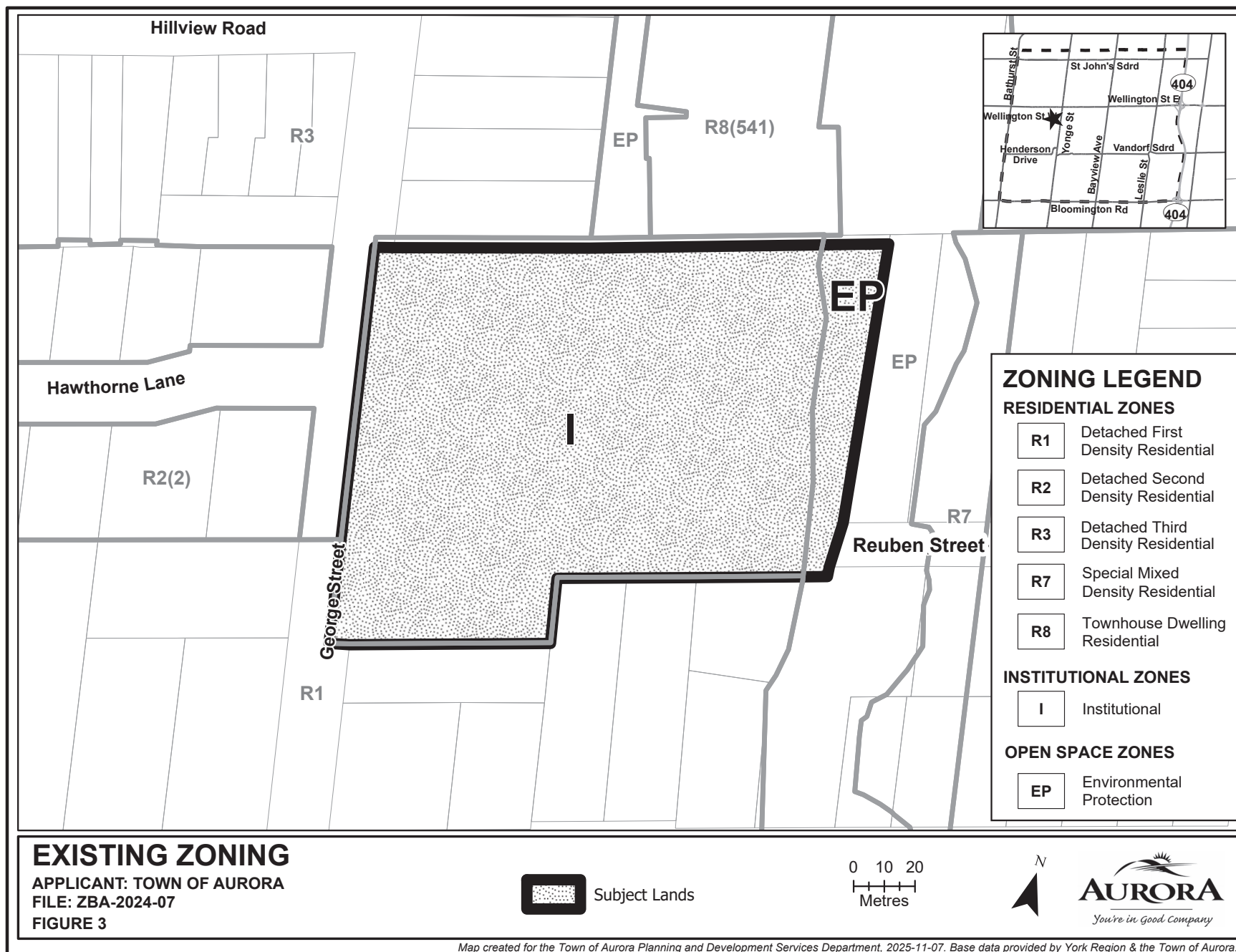

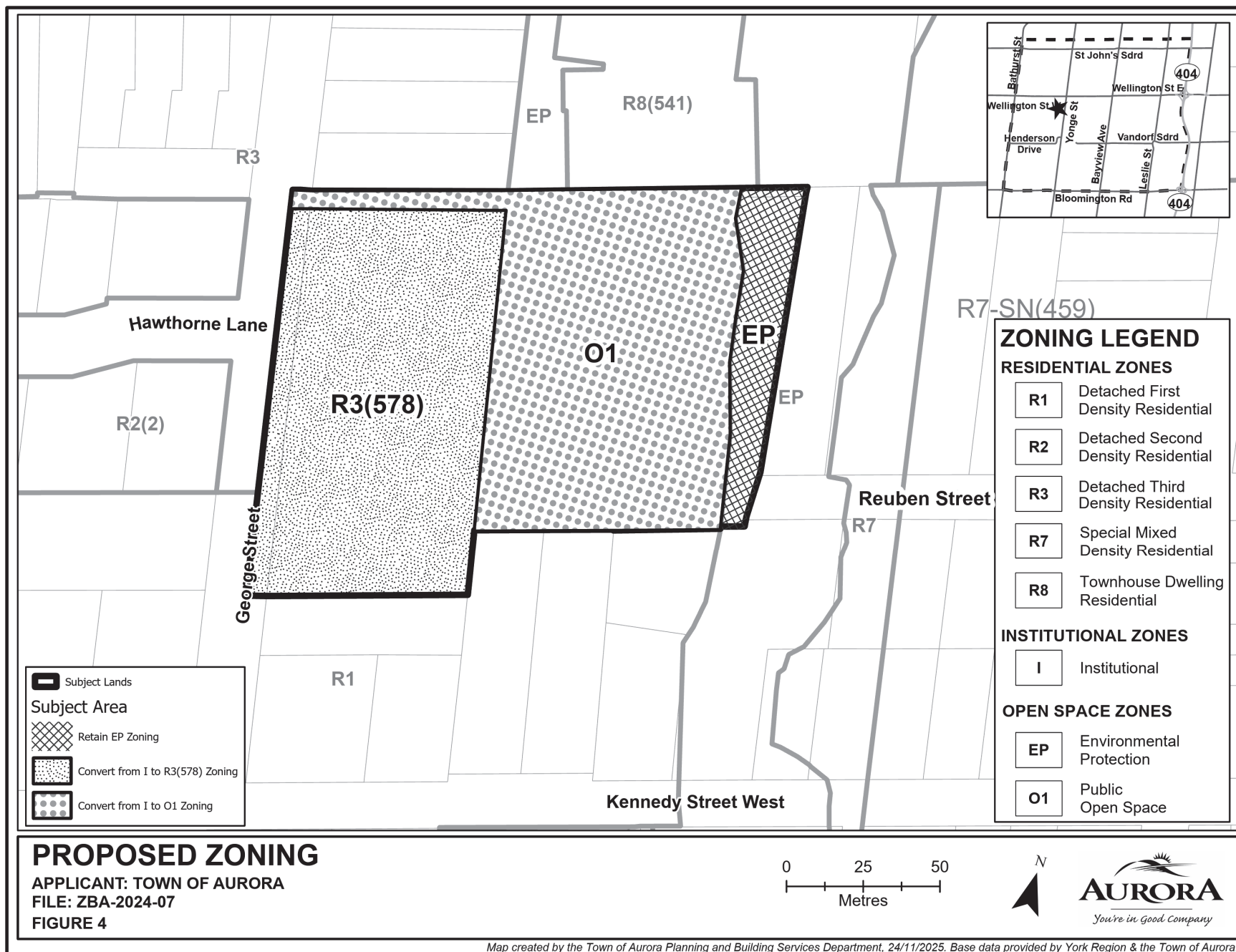

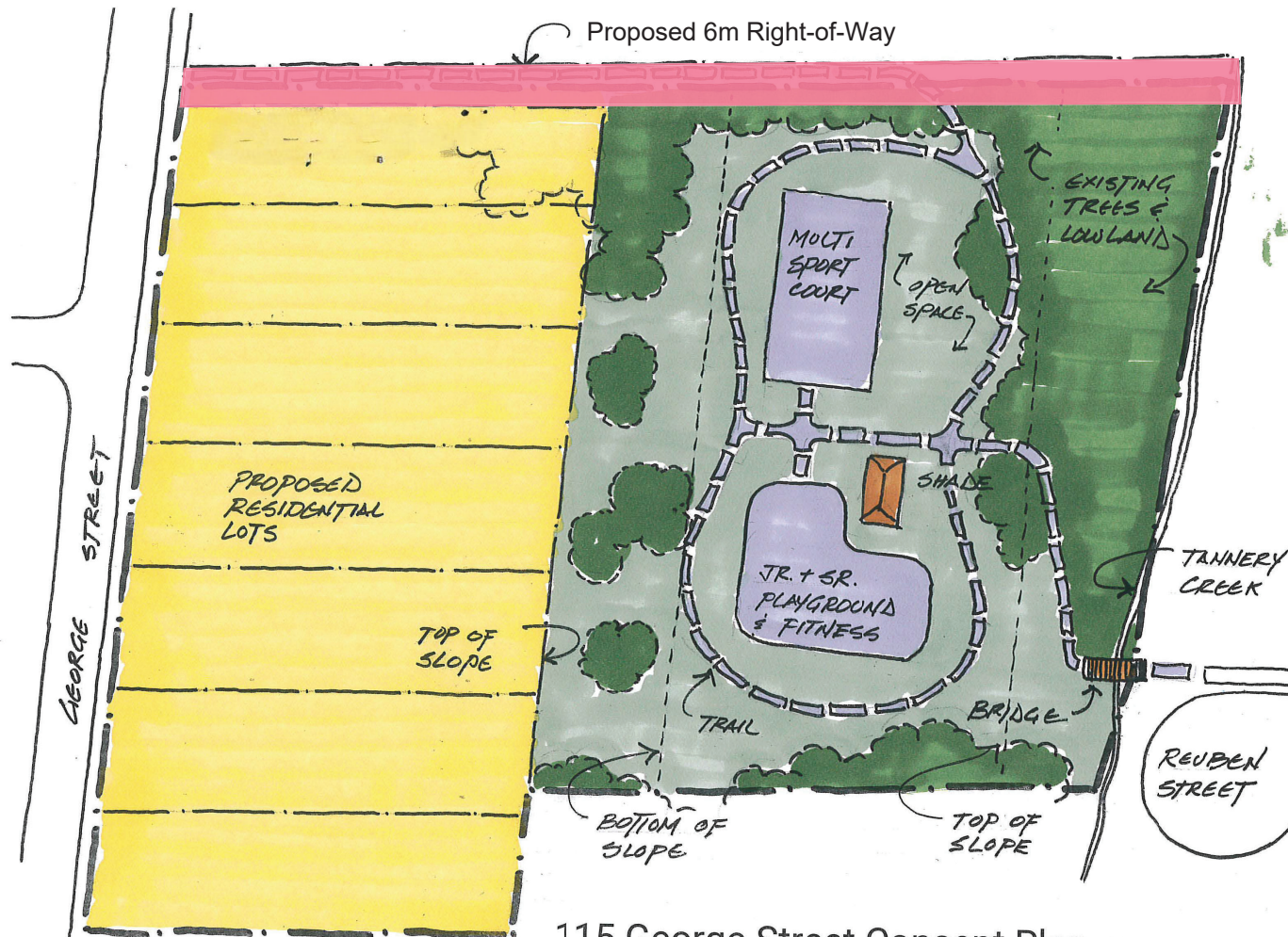

115 George Street Concept Plan November 2023

CONCEPTUAL SITE PLAN

APPLICANT: TOWN OF AURORA

FILE: ZBA-2024-07

FIGURE 5



Map created for the Town of Aurora Planning and Development Services Department, 2025-11-07. Base data provided by York Region & the Town of Aurora.

Document Path: J:\data\data\Planning Maps\115 George Street (Town of Aurora) (ZBA-2024-07)\ReportMaps_115_GeorgeSt_ZBA_2024_07.aprx

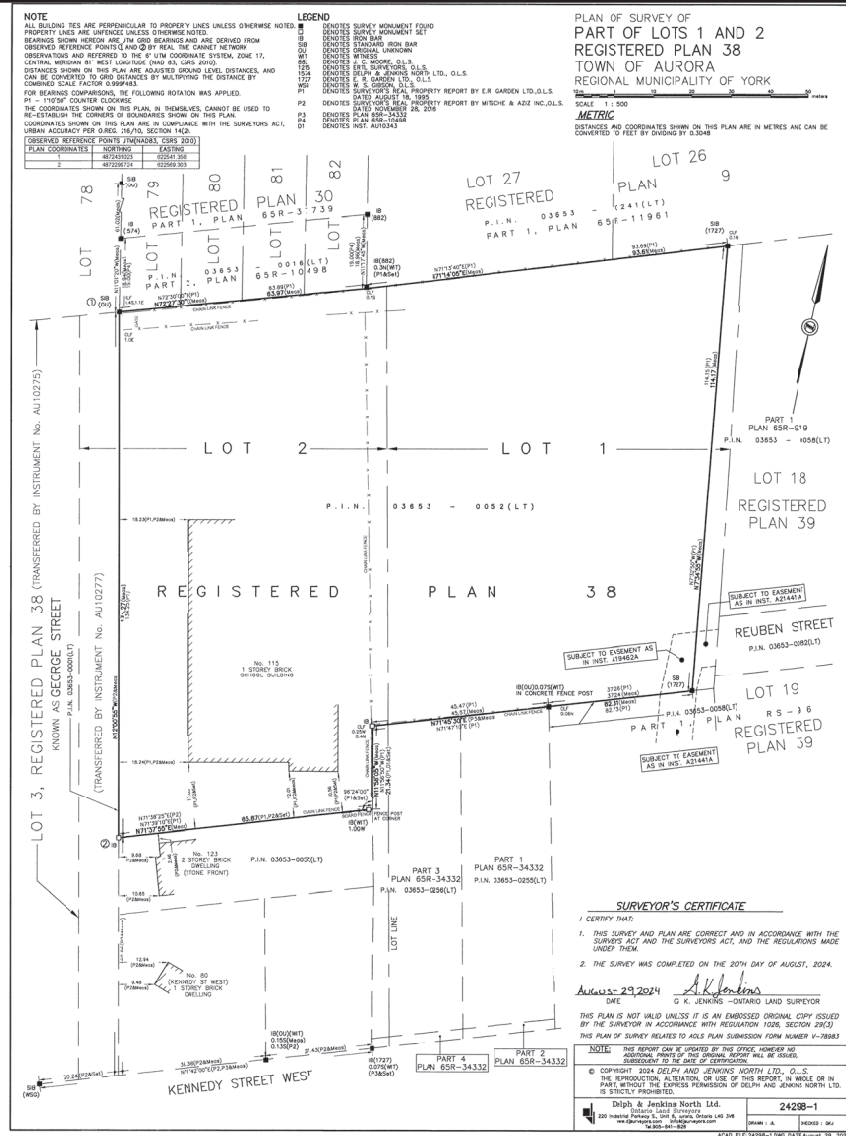

PLAN OF SURVEY APPLICANT: TOWN OF AURORA FILE: ZBA-2024-07 FIGURE 6



Map created for the Town of Aurora Planning and Development Services Department, 2025-11-07. Base data provided by York Region & the Town of Aurora.

Document Path: J:\data\data\Planning Maps\115 George Street (Town of Aurora) (ZBA-2024-07)\Report\Map_115_GeorgeSt_ZBA_2024_07.aprx

