



LOCATION MAP

APPLICANT: Hossack & Associates Architectural Inc.

FILE: SP-2021-12

FIGURE 1



Subject Lands - 377 Hartwell Way

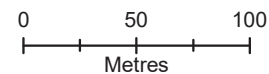

Map created by the Town of Aurora Planning and Building Services Department, 3/2/2022. Base data provided by York Region & the Town of Aurora. Air Photos taken Spring 2021, © First Base Solutions Inc., 2021 Orthophotography.

Document Path: J:\data\data\Planning Maps\377 Hartwell Way (Hossack SP-2021-12)\March 2021\Figure_1_Location_Map.mxd

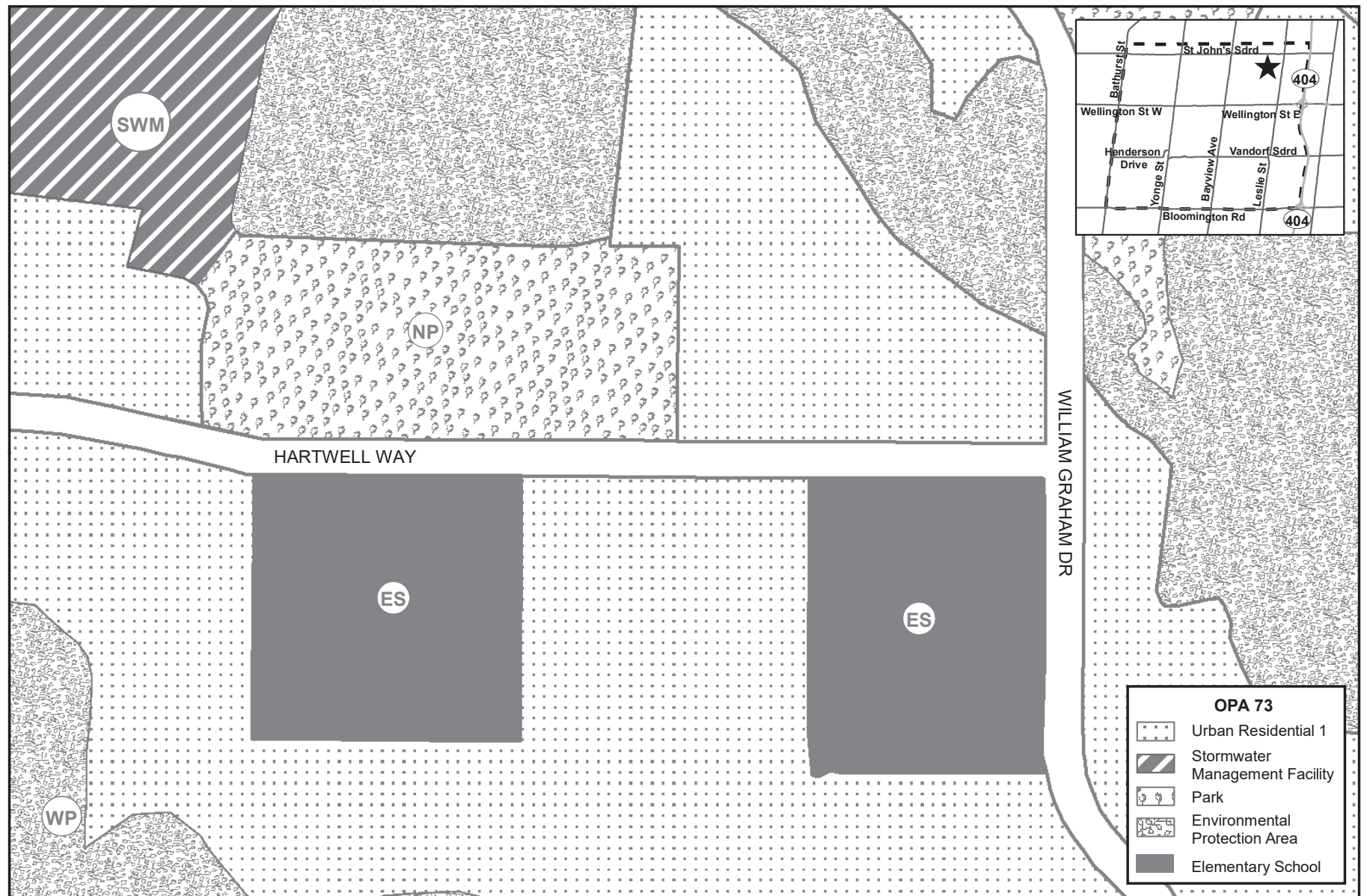

EXISTING OFFICIAL PLAN DESIGNATION

APPLICANT: Hossack & Associates Architectural Inc.

FILE: SP-2021-12

FIGURE 2



Subject Lands - 377 Hartwell Way

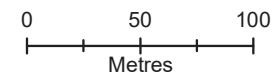

Map created by the Town of Aurora Planning and Building Services Department, 3/2/2022. Base data provided by York Region & the Town of Aurora.

Document Path: J:\data\data\Planning Maps\377 Hartwell Way (Hossack SP-2021-12)\March 2021\Figure_2_Existing Official Plan Designation.mxd

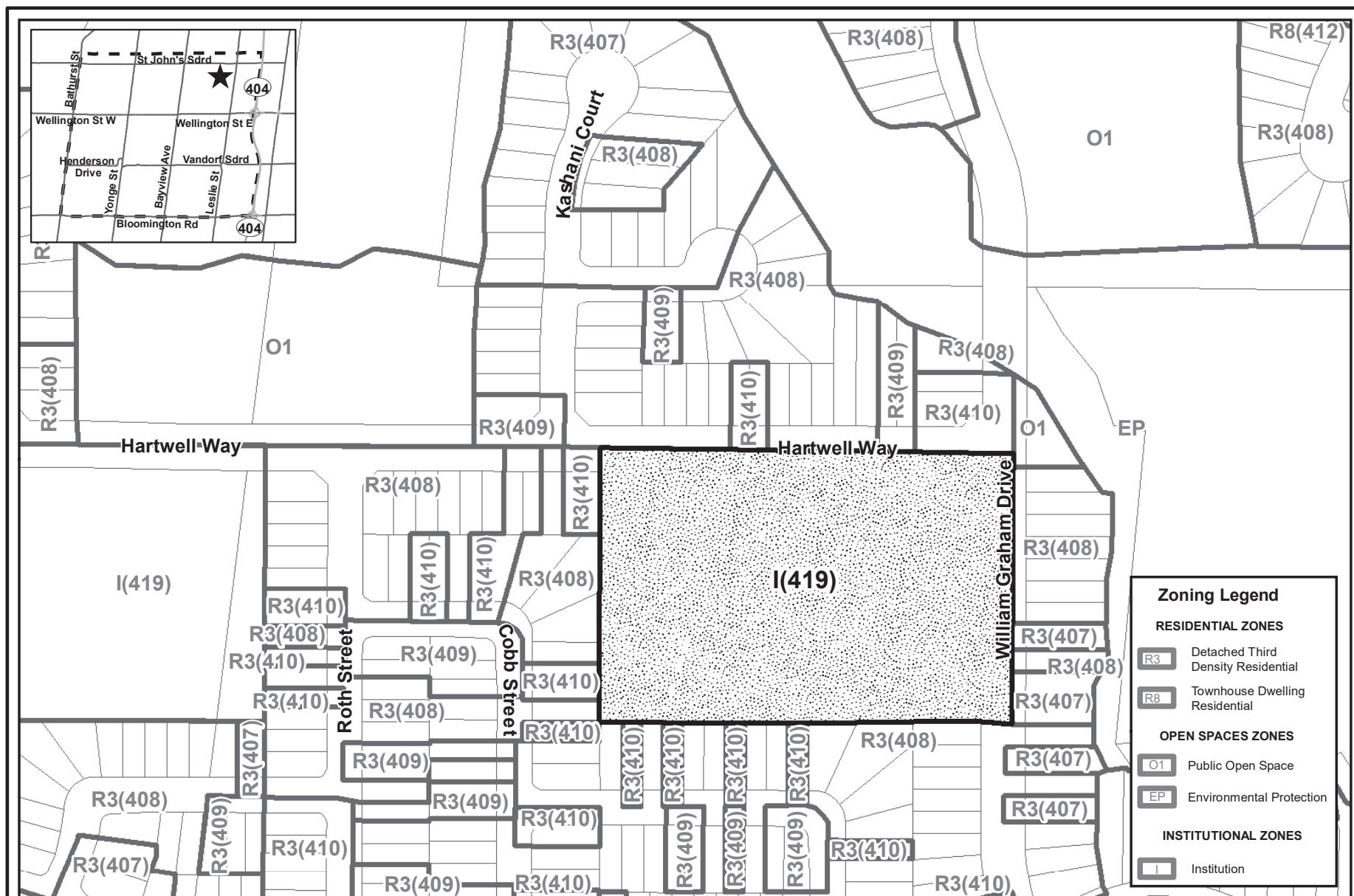

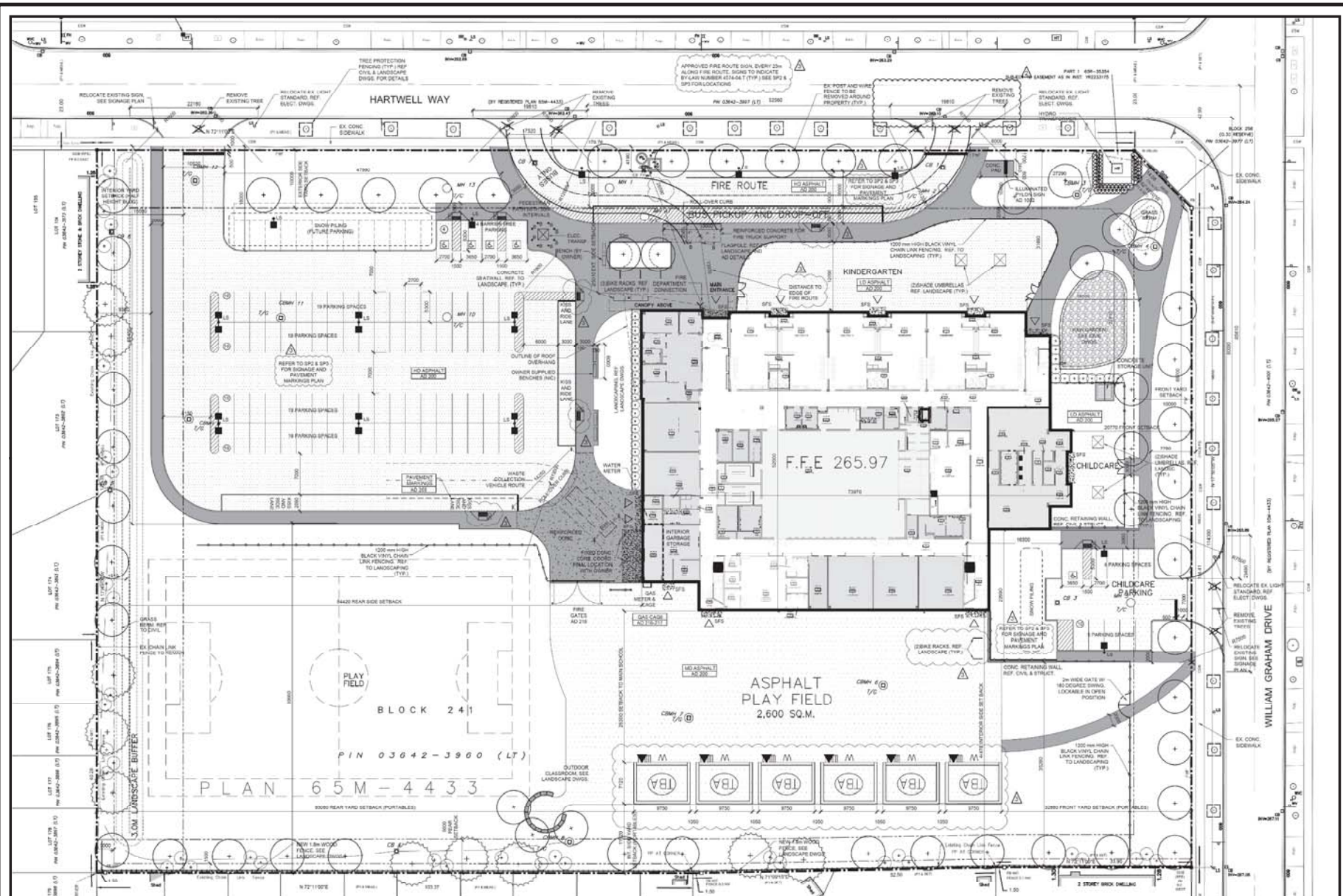

PROPOSED SITE PLAN

APPLICANT: Hossack & Associates Architectural Inc.

FILE: SP-2021-12

FIGURE 4



Map created by the Town of Aurora Planning and Building Services Department, 20/06/2022. Base data provided by Hossack & Associates Inc.

Document Path: J:\data\data\Planning Maps\377 Hartwell Way (Hossack SP-2021-12)\March 2021\Figure_4_Proposed Site Plan.mxd

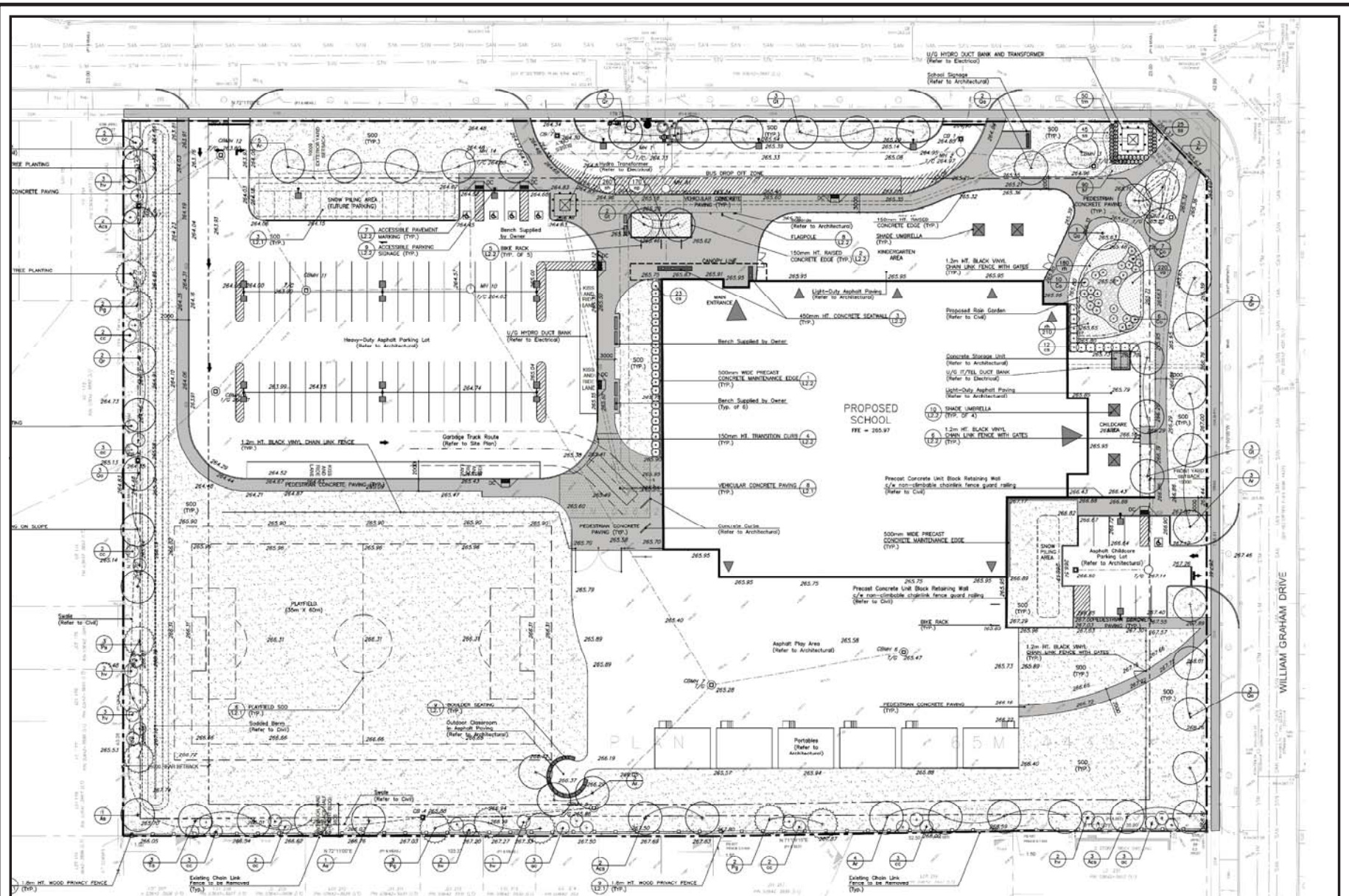

PROPOSED LANDSCAPING PLAN

APPLICANT: Hossack & Associates Architectural Inc.

FILE: SP-2021-12

FIGURE 5



Map created by the Town of Aurora Planning and Building Services Department, 20/06/2022. Base data provided by FRP Inc. Landscape Architects.

Document Path: J:\data\data\Planning Maps\377 Hartwell Way (Hossack SP-2021-12)\March 2021\Figure_5_Proposed Landscaping Plan.mxd

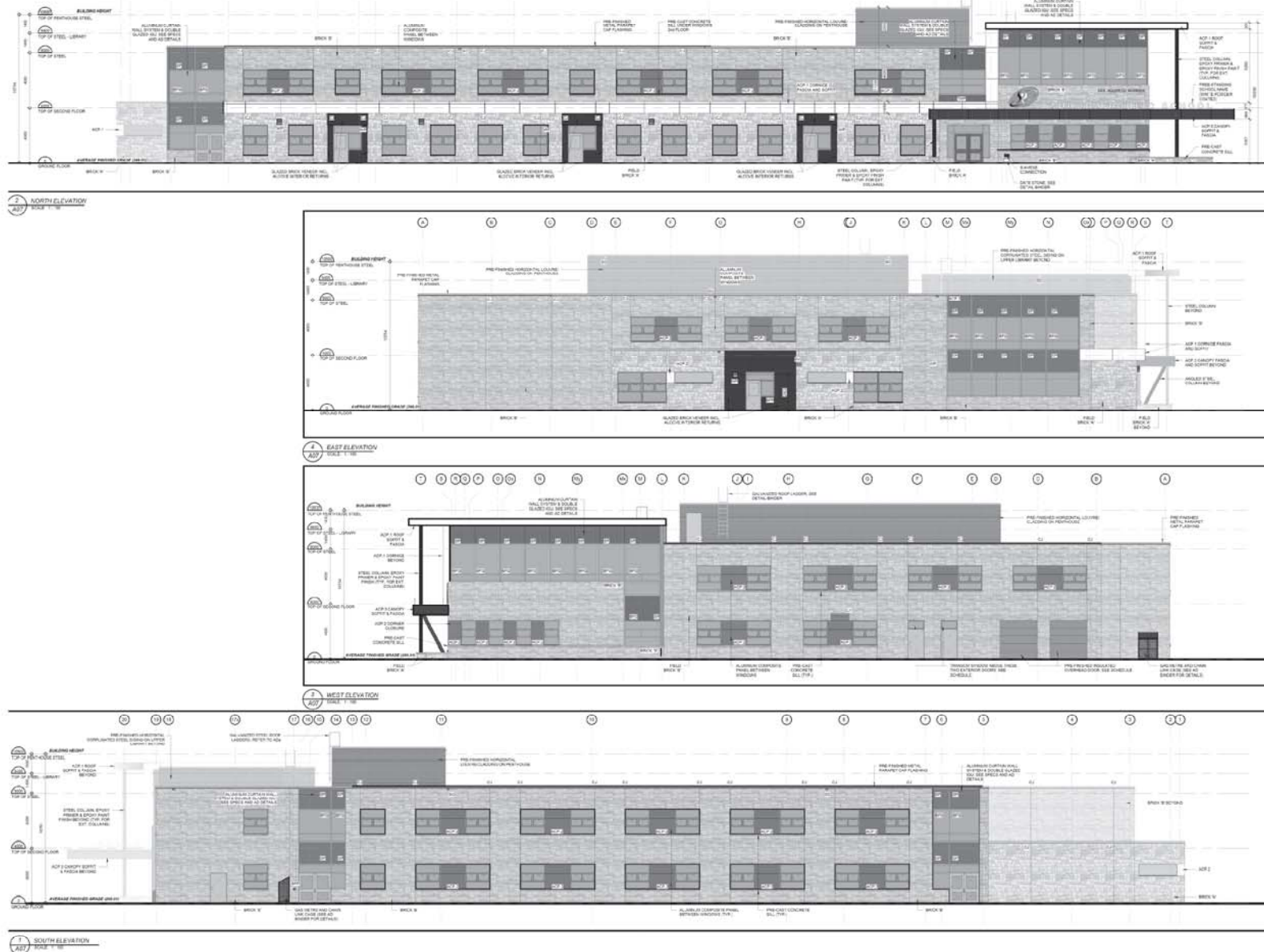

PROPOSED BUILDING ELEVATIONS

APPLICANT: Hossack & Associates Architectural Inc.

FILE: SP-2021-12

FIGURE 6



Map created by the Town of Aurora Planning and Building Services Department, 3/2/2022. Base data provided by Hossack & Associates Inc.

Document Path: J:\data\data\Planning Maps\377 Hartwell Way (Hossack SP-2021-12)\March 2021\Figure_6_Proposed Building Elevations.mxd



NORTH WEST VIEW

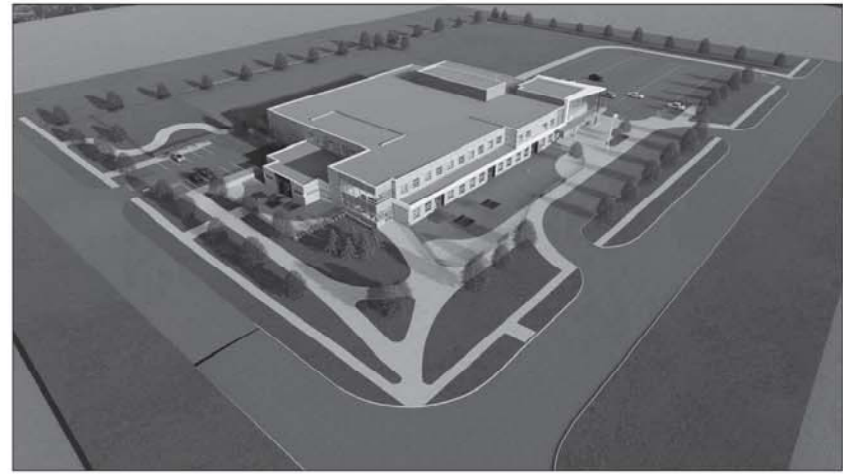

NORTH EAST AERIAL VIEW



MAIN ENTRANCE - NORTH VIEW



NORTH VIEW



NORTH EAST VIEW



CHILD CARE ENTRANCE - NORTH EAST VIEW



EAST VIEW



SOUTH WEST VIEW

EXTERIOR PERSPECTIVES

APPLICANT: Hossack & Associates Architectural Inc.

FILE: SP-2021-12

FIGURE 7



Map created by the Town of Aurora Planning and Building Services Department, 3/2/2022. Base data provided by Hossack & Associates Inc.

Document Path: J:\data\data\Planning Maps\377 Hartwell Way (Hossack SP-2021-12)\March 2021\Figure_7_Exterior Perspectives.mxd